1929

Digitized by the Internet Archive
in 2011 with funding from
E-Yearbook.com

http://www.archive.org/details/lanternyearbooko1929east

GEN

ALLEN COUNTY PUBLIC LIBRARY
3 1833 01840 0306

GC
977.402
L29EA,
1929

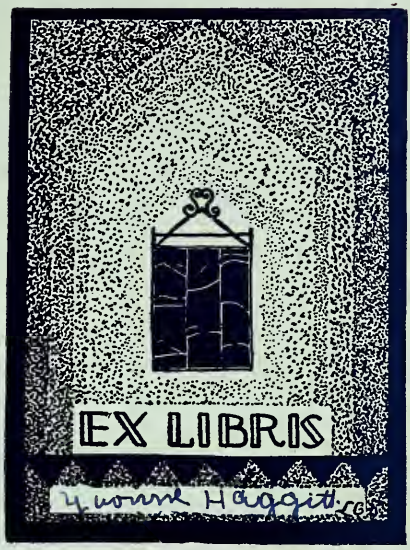

THE LANTERN

THE YEAR BOOK
OF
1929

PUBLISHED BY
THE SENIOR CLASS
OF
EASTERN HIGH
SCHOOL
LANSING MICHIGAN

TABLE OF CONTENTS

Title Page
Table of Contents
Foreward
Dedication
Views of Building
Mr. Rich
Statement by Principal
Faculty
Seniors
Juniors
Sophomores
Athletics
Clubs
School Activities
Features
Our Advertisers

FOREWORD
THIS IS THE
RECORD OF OUR
FIRST YEAR OF
FRIENDSHIP
OF WORK
AND OF PLAY
AT
EASTERN
HIGH
SCHOOL
ELEANOR
JOHNSON

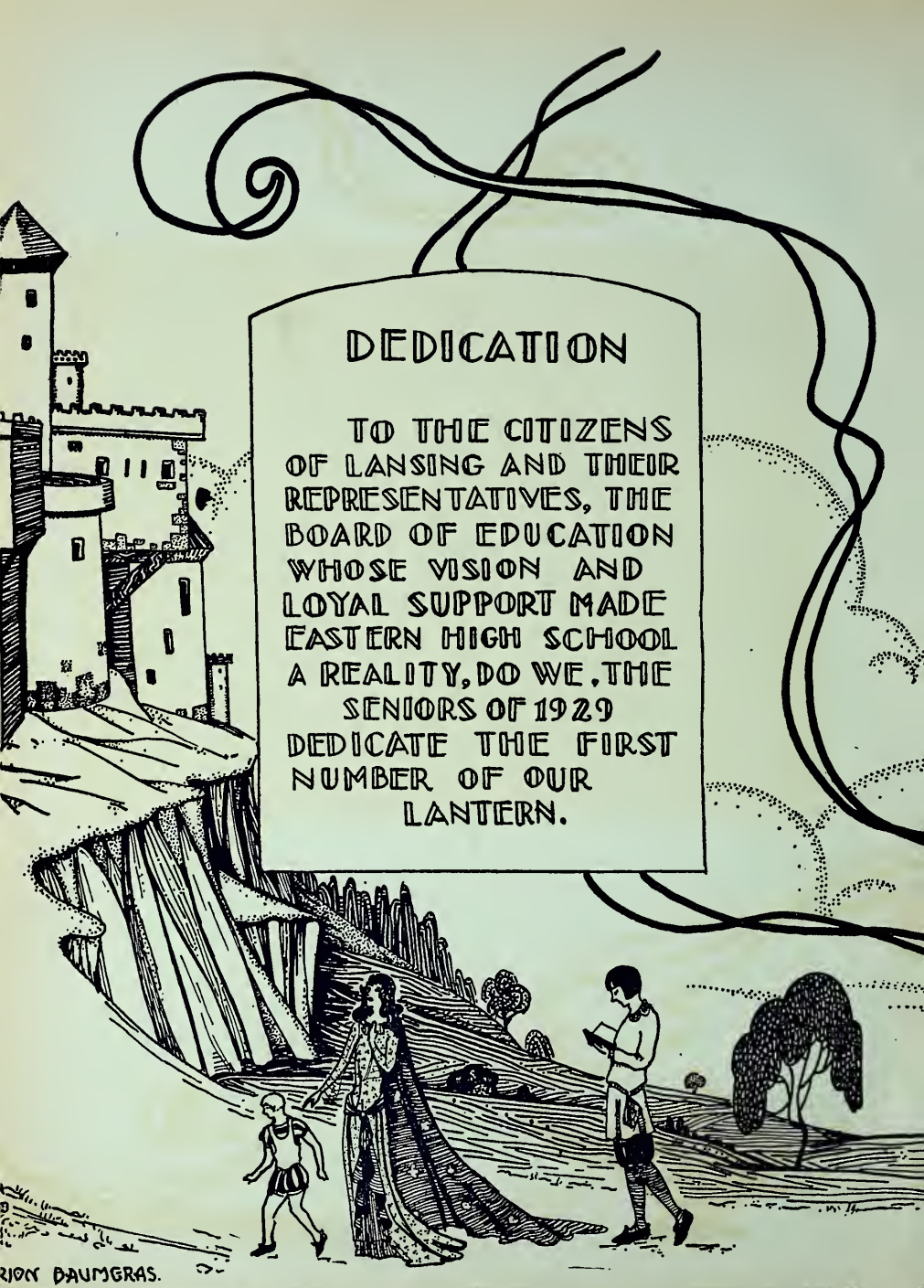
DEDICATION
TO THE CITIZENS OF LANSING AND THEIR REPRESENTATIVES, THE BOARD OF EDUCATION WHOSE VISION AND LOYAL SUPPORT MADE EASTERN HIGH SCHOOL A REALITY, DO WE, THE SENIORS OF 1929 DEDICATE THE FIRST NUMBER OF OUR LANTERN.
RION BAUMGRAS.

BOARD OF EDUCATION

President - Mr. Spencer Kelley
Secretary - Mr. R. W. Cooper
Treasurer - Mrs. F. C. Aldinger

Mr. Elmore M. Hunt
Dr. W. K. Wilson
Mrs. F. E. Mills
Mr. Eric P. Teel

Lansing by Camera Club

PRINCIPAL D. H. RICH

Competition in the world today is becoming keener and keener. Machinery, as a labor saving device, is supplying at a rapidly increasing rate, more people for every position. Some of these must of necessity be disappointed. It is a desire of everybody to gain the position, not the disappointment.

The greater the individual's preparation, the greater is the chance of reaching this goal of success. Eastern High School offers this preparation to other students as it has been offered to you, the members of the senior class. Here, an attempt is made to instill in the students the idea that they are not merely preparing for life at the present time but they are actually living and are in the process of important development.

Seniors, as you have marched through the different grades of schooling until you have reached this minor goal, the honor of being graduated from Eastern High School, you have been taught that as you conduct yourselves now, so you are building for your future.

Eastern High School swings its doors wide open, welcoming the students so that aid may be given them in the realization of the fact that we are building for life now. It is hoped as you pass from this school, you will go forth with the idea that life is knowledge and the ability to use it and that you will strive to gain even higher goals at all stages of progress.

The citizens of the community have expressed their belief in you and your future by providing such fine facilities as have been yours to use. This feature in itself should lead you to a larger usefulness.

This first edition of the "Lantern" gives a record of your past education and stands as a challenge to those pupils, who are to pass through Eastern High School in years to come, to strive to do even greater things for the community and themselves.

DWIGHT H. RICH.

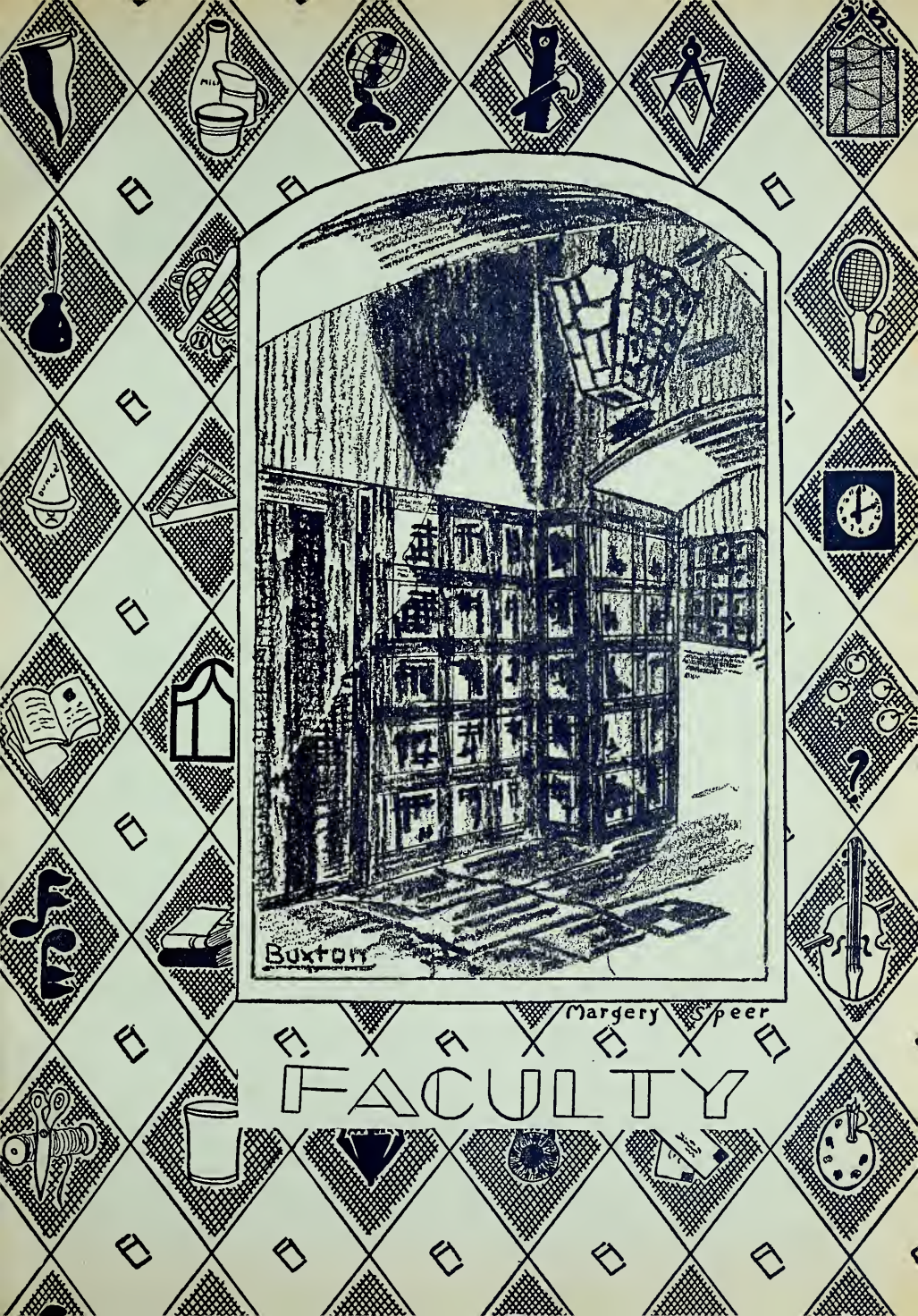
Buxton
Margery Speer
FACULTY

DOROTHY R. ALLEN
ENGLISH
Kalamazoo College
"Room for me, mighty ones, make room!"

WILLIAM ANDERSON
SPANISH
University of Chicago
University of Michigan
"Great men are like meteors which shine and consume themselves to enlighten the world."

DANIEL BRADFORD
INDUSTRIAL
Michigan State College
"Most blameless is he, centered in the sphere of common duties."

JAKE BURNHAM
MATHEMATICS
Central State Teachers' College
"Laugh at those who grumble and be as jolly as you can."

EVA CARRETT
HOME ECONOMICS
University of Chicago
"Wise, fair spoken, and very persuading."

GEORGE CHADWICK
HISTORY
Central State Teachers' College
"A good character and a wonderful knowledge is more valuable than gold, for it is the gift of nature."

ESTHER CLINE
COMMERCIAL
University of Michigan
"A truer, nobler, trustier heart, more loving, or more loyal, never beat within a human breast."

INEZ COLE
LATIN
University of Michigan
"It is these that are worth the homage on earth,
For we find them but once in a while."

JOSEPHINE CRABBS
MUSIC
Chicago Music School
"If music be food of love, play on."

JAMES R. CRETCHER
HISTORY
Albion College
"Such popularity must be deserved."

MARY DERBY
ASSISTANT PRINCIPAL
Olivet College
University of Chicago
"The heart to conceive, the understanding to direct, and the hand to execute."

E. E. DEVEREAUX
SCIENCE
Alma College
Wheaton College, Illinois
"He is wise who listens much and talks but little."

HAZEL DUTT
ENGLISH
Michigan State Normal College
University of Michigan
"A good heart never changes but keeps its course truly."

ORVILLE FLORY
MANUAL ARTS
Kalamazoo State Teachers' College
Colorado State Teachers' College
"When he talks he says something."

JUDSON FOUST
MATHEMATICS
Albion College
University of Michigan
"He has the knack of seeing things as they are,
And doing things as they ought to be done."

HERBERT R. FOX
MATHEMATICS
University of Michigan
University of Illinois
"He who labors diligently need never despair, for all things are accomplished by diligence and labor."

RUTH FREELAND
HOME ECONOMICS
Michigan State College
"Diligence is the mother of good fortune."

ALEATH GARRITY
ENGLISH
University of Michigan
"Content is wealth, the riches of the mind,
And happy she who can that treasure find."

RUSSELL GILSON
HISTORY
University of Michigan
"Character is a diamond that scratches every other stone."

ANNE BERNADETTE GORMLY
LIBRARY
University of Minnesota
University of Michigan
"Gladness of heart is the life of man, and the joyfulness of a man prolongeth his days."

WALTER GRAFF
PHYSICAL EDUCATION
Western State Normal College
"Ideal manhood clothed in a real man."

NELLIE GROHE
ENGLISH
Olivet College
University of Michigan
"The pen is the tongue of the mind."

VERNA GUNNISON
COMMERCIAL
Cleary College
Michigan State Normal College
"Her look so calm, yet eloquent,
That tells of days in goodness spent."

MARGARET HAYDEN
ENGLISH
Albion College
"She writes with a pen of iron, and with a point of a diamond."

Marguerite Huntley

CARRIE HARRISON
COMMERCIAL
Albion College
"So modest and retiring—you would scarcely know she was there."

MARGARET HUNTLEY
ENGLISH
Michigan State College
"Her charm strikes the sight, and her merit wins the soul."

EVELYN M. HUTCHISON
PHYSICAL EDUCATION
Milwaukee State Teachers' College
LaCrosse State Teachers' College
"A cheerful nature and a musical soul make a fine combination."

JOHN L. KILLORAN
MANUAL ARTS
Western State Teachers' College
"If you have anything to say,—say it,
If you haven't anything to say, say it anyway."

LORA KNEVELS
HISTORY
University of Michigan
"In purpose unsparing, in action no less."

GRACE KRIEGER
COMMERCIAL
Western State Teachers' College
"Nor know we anything so fair
As is the smile upon thy face."

H. C. LANGE
SCIENCE
Olivet College
University of Michigan
"The desire of knowledge, like thirst of riches, increases ever with the acquisition of it."

M. A. LEACH
SCIENCE
Michigan State College
"With a deep genuine heart he feels; sincerity is the trait of true and noble manhood."

LOIS E. MANNING
SCIENCE
Albion College
"A kind heart is a fountain of gladness, making everything in its vicinity freshen into smiles."

EMIL MARKLEWITZ
INDUSTRIAL
Michigan State College
"An honest man he is, And knowing as a judge."

GLADYS MORRIS
ENGLISH
University of Michigan
"Signs of nobleness, like stars, shall shine on all deservers."

JOSEPHINE M. MUILENBURG
MUSIC
Simpson Conservatory of Music
Lyceum Art Conservatory
"Music is well said to be the Speech of Angels."

RALPH PETERMAN
COMMERCIAL
Alma College
Ferris Institute
Michigan State College
" 'Tis the mind that makes the body rich."

JOHN REINEL
INDUSTRIAL
Stoute Institute, Wisconsin
"The rule of my life is to make business a pleasure and pleasure my business."

LEILA REYNOLDS
COMMERCIAL
Cleary College
Michigan State Normal College
"Silence is as deep as eternity, speech as shallow as time."

ELIZABETH ROBINSON
COMMERCIAL
Ferris Institute
"Kindness is the golden chain by which society is bound together."

WILLIAM D. SAGE
FRENCH
University of Michigan
Western State Teachers' College
"True merit is like a river, the deeper it is the quieter it pursues its course."

IRMA H. SMITH
LATIN
University of Michigan
"Consider that I laboured not for myself only, but for all them that seek learning."

JOHN STEPHENS
MUSIC
Central State Teachers' College
"It's the songs ye sing and the smiles ye wear that's a-making the sunshine everywhere."

G. RAYMOND TUTTLE
INDUSTRIAL
Western State Teachers' College
"The secret to success is constancy to purpose."

NELSON VAN LIERE
COMMERCIAL
Western State Teachers' College
Hope College
"We live not to ourselves,
Our work is life."

BERNICE VOLLMER
HOME ECONOMICS
Michigan State College
"We grant, she has much wit,
But is too shy of using it."

GRACE WETER
ART
Northern Illinois Normal College
Pratt Institute
"Fame, love, and fortune on my footsteps wait."

JAMES WINSTON
PHYSICAL
EDUCATION
Michigan State Normal College
"Man's true character ever displays itself in great events."

HARRY WILSON
INDUSTRIAL
Retford Grammar School
(England)
"Quiet and sedate, a man of many accomplishments."

DONALD WHEELER
MATHEMATICS
Michigan State Normal College
University of Michigan
"Who mix'd reason with pleasure and wisdom with mirth."

MABEL WOOD
LATIN
Olivet College
University of Michigan
"With all women, gentleness is the most persuasive and powerful argument."

WILMA WOOTON
ENGLISH
Albion College
"Her life's made up of smiles and kindness."

Wilma Wooton

MRS. BOVEE
SECRETARY
"The mildest of manner,
The gentlest heart."

MISS MOORE
ASSISTANT
SECRETARY
"So long as fate permits, live in cheerfulness."

MR. PHILLIPS
HEAD
JANITOR
"A gentleman in every way and well liked, too."

1st Row: Kieppe, Williams, Crittenden, Trachsel, Robinson, Forsythe, Cigard, Burnham, Emerick

2nd Row: Chalmers, Peterson, Molitor, Wilbur, Russell, Calahan, Lott, LeFurge, Hall, Green, Strait

3rd Row: Bristol, Bovee, Exelby, Cliffe, Benson, Miller, Bedford, Taylor, Gibbs, Perry, Braidwood

Pleasant, indeed, have been our associations this year at Eastern. The new building has inspired in us a great pride and many fine friendships have been formed, both among students and faculty. However, we do not forget our former friends and we look at this picture just a bit wistfully, for it calls up memories of two years profitably spent under the leadership of the teachers at Central.

We hope that the friendly spirit fostered to such a large degree by Mr. LeFurge, Miss Lott, and Miss Gibbs will continue to exist in both schools.

D. Bannon
Margery Speer
CLASSES

Seniors
Juniors
Sophomores

Joe Davey '31

SENIOR A.

President - - - - - Jack Hernly
Vice President - - - - Grant Smith
Secretary - - - - - Nathan Frey
Treasurer - - - - - Joseph Davey

Girls' Athletic Dir. - Marian Clapham
Boys' Athletic Dir. - Donald Cummings
Yellmaster - - - - Russell Turrill

STUDENT COUNCIL

Esther Rae
Margaret Knight
Gerald Fitzgerald
Rex Norris

MOTTO:
"Sail on."

COLORS:
Blue and White

VELMA ANDERSON
"There is no time like the present."
Girl Scouts
Glee Club

THERESA ARENS
"Better be out of the world than out of fashion."

ORVILLE BACON
"We live but once.
Let life be gay."
Science Club
Senior Party Committee
Pres. Home Room '27

E. GUY BARRATT
"The women don't bother him; he has other troubles."
Class Basketball '27, '29

EVERETT BENEDICT
"Never frowning; ever smiling."
Football '27, '28
Class Basketball '28
Senior Play '28
Chess and Checkers Club
Social Culture Club
Student Duty Officer
Hi-Y Club

ROSALEEN BENTLEY
"What subtle mischief beneath her quiet demeanor lies."
Drama Club

RICHARD G. BERGMAN
"Around the world in September, 1929. We wish you success."
Boxing Club
Student Duty Officer
Finance Club

ROBERT BOELIO
"If everyone were as reasonable as I, what a heaven this earth would be."
Editor-in-Chief Easterner '29
Pres. of Class '28
Drum Major '28, '29
Pres. Journalism Club '28
Debating '28, '29
Pres. Boys' League '28
Senior Play '28

HENRIETTA BOHLES
"How silver sweet sound lovers' tongues by night, like softest music to attending ears."
Art Club
Class Basketball
Commerce Club

CLARE BOLLERT
"There is but one way and that is the right way."
Debate '28, '29
Lantern Board
History Club '26, '27
Science Club '28
Pres. Home Room
Student Council '26, '27
Class Pin Committee '29

JOYCE BROWN
"The crowning glory of a woman is her hair."
Two Years in Pasadena High
Drama Club
Glee Club '28
Invitations Committee

GERTRUDE BROWN
"Let gentleness my strong enforcement be."

LUCILE BRUNDIGE
"Take life as you find it
But don't leave it so."
Sec. Class '26
Girl Reserves
Social Culture Club
Glee Club
History Club
Motto Committee '29

THELMA BURKETT
"Smile, smile, smile."
Social Culture

WILMA BURT
"Down on your knees, and thank Heaven, fasting, for a good man's love."
Spanish Club
Social Culture Club
Drama Club

HARRY BUXTON
"Who wooed in haste, and means to wed in leisure."
Secretary Junior Class '28
Easterner Staff
Vice President Home Room
J-Hop Chairman
Chairman Senior Party
Art Club

MARY ELLEN CHAPMAN
"Rare is the union of beauty and virtue."
One Year Negaunee High School
Girl Scouts
Welfare Committee Girls' League

MARION CLAPHAM
"She that is a merry heart, hath a continual feast."
Girls' Athletic Director
Class '26, '27, '28
Senior Play Committee '28
Class Basketball '26, '27, '28
History Club

THELMA CLINE
"So cool, so calm, so bright."
Commerce Club '26, '27
Senior Play '28

DONALD COLESON
"The laborer is worthy of his reward."
Knights of Industry
Radio Club

DONALD CUMMINGS
"True humanity, the highest virtue of them all."
Basketball '27
Football '27, '28
Class President '27
Student Duty Officer

LEWIS DARLING
"Wind may come, wind may go, but I blow on forever."
One year in East Lansing High School
Hi-Y
Treasurer Home Room '29

JOSEPH DAVEY
"Who turns great troubles into little ones and little ones into nothing at all."
Vice President Boys' League
Lantern Staff '28, '29
Social Culture Club
Senior Play '28
Vice President Junior Class
Treasurer Senior Class
Orchestra

ALFRED DEBICKI
"Men have died from time to time and worms have eaten them, but not for love."
Athletic Booster Club
Football '27, '28
Basketball '26, '27, '28, '29
Track '29

INEZ DENSTAEDT
"Sometimes cunning, sometimes coy, yet she never fails to please."
Inter Nos
S. P. Q. R.
Hodierni Romani

GORDON DUDLEY
"What do we live for if not to make the world less difficult for each other."
Finance Club
Swimming Team '29

ROBERT DUDLEY
"I am so silent that the very Sphinx doth envy me."
Senior Play Committee '28

FRANCES DURFEE
"I had rather have a fool to make me merry, than a fool to make me sad."
Social Culture Club
History Club
Girl Reserves

EMMA EK
"What is done
Cannot be undone."
Opera '28, '29
Quaker Business Club

EDWARD FACKLER
"His cogitive fawlties immers'd in cogitrindidy of cogitation."
Archery Club
Secretary Boys' League '28

WANDAH FERGUSON
"The way to leave footprints on the sands of time
Is to get out and dig."
Commerce Club '28
Quaker Business Club '28, '29

GERALD FITZGERALD
"None but himself can be his equal."
Science Club
Student Council
Orchestra
Social Club
Band
Football Reserve
Senior Play

ROLLAND FORCE
"Just say to yourself what you would be; and then do what you have to do."
Class Basketball '25, '26
Class Outdoor Baseball '25
Class Indoor Baseball '26

HAROLD FOREBACK
"A blush is beautiful but often times inconvenient."
Knights of Industry

VIRGIL FRAIM
"Stubborn labor conquers everything."
Knights of Industry

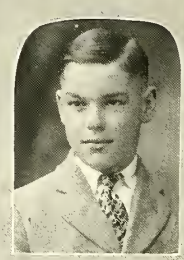

NATHAN FREY
"Founded on a good old plan, a true and downright honest man."
Journalism Club
Football Reserve '28
Student Council '27

ALBERT GALLUP
"His good nature only wins a heart and brightens every feature of a face."
Boxing Club

DON L. GERRED
"He seems so near, And yet so far."
Football '28

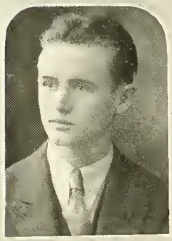

STANLEY GLASSBROOK
"Oh me! How weak a thing is the heart of a woman."
Advertising Club
Conservation Club
Student Duty

OWEN GLEASON
"A man of quick and active wit."
Easterner Staff
Boxing Club
Class Basketball
Art Club

LINDA GLESKE
"A merry heart goes all the day."
Lantern Board
Art Club
Euripidian
Latin Club
Class Basketball

ALIC GRILL
"Silence is as great an art as speech."
Basketball '28
Football '27, '28
Track '28
Member of Athletic Board of Control

ALBERTA GUTZKI
"Little, but Oh my!"
Quaker Business Club

CHARLES HARRIS
"Happy am I, from care I'm free
Why aren't they all just like me?"
Health Club
Chess and Checker Club
Class Baseball and Basketball '27, '28
General Manager Senior Play
Student Duty Officer

HANNA HOLLIS
"Taste the joy that springs from labor."
Knights of Industry

JACK HERNLY
"They that govern most make least noise."
President of Student Council '28
President of Senior Class '28, '29 and Junior Class '28
Member of Athletic Board of Control '28
Football, Basketball, Track '27, '28, '29
Student Duty Officer
Boxing Club
Athletic Director '27

LOLA HIRE
"Smallest one in our class, but sometimes the best goods come in the smallest packages."
Dancing Club

HERBERT HOLMES
"To be a well favored man is a gift of fortune."
Treasurer of Commerce Club
Finance Club
Motto Committee

LOVELL HUDSON
"Whatever else you are in life,
Be agreeable."
Vice President Hi-Y Club
Archery Club
Central Thrift Committee
Band
Class Basketball

HERBERT HUNSBUERGER
"Talk to the point and stop when you have reached it."
Chess and Checkers Club

GLADYS INGERSOLL
"I have heard of reasons manifold
Why Love must needs be blind."
Quaker Business Club
Needlecraft Club
Glee Club
Student Council '26

ARDIS IVES
"Fair and wise is she;
The heaven such grace did lend her,
That she might admired be."
Inter Nos
Hodierni Romani
S. P. Q. R.
Writers' Club

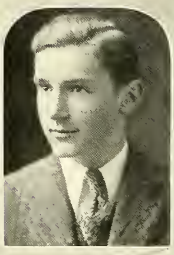

RALPH JANNEY
"There can no great smoke arise,
but there must be some fire."
Chess and Checkers Club
Social Culture Club
Football Reserves '28

ARTHUR JANETZKE
"A tender heart—a will inflexible."
Aviation Club
Spanish Club
Class Basketball

WAUNETTA JENSEN
"As bright as a sunbeam
And as modest as a violet."
Glee Club
Needlecraft Club
Quaker Business Club

LILLIAN JOHNS
"Heart on her lips and soul within her eyes."
Commerce Club
Girl Reserves

ELEANOR JOHNSON
"A rosebud set with little wilful thorns,
And sweet as Eastern High could make her."
President Art Club
Conservation Club

HELEN I. JUDSON
"Maydens, be they never so foolyshe, yet beeing fayre theye are commonly fortunate."
Art Club

OMER A. KIBBE
"A straight-forward, open hearted man
May be safely left to manage his own concerns."
Radio Club

MARGARET KNIGHT
"And all her looks a calm disclose, of innocence and truth."
Student Council '28, '29
President Home Room '28
Inter Nos
Hodierni Romani
S. P. Q. R. Council

GWENDOLYN KNOWLTON
"Even the light harebell raised its head
Elastic from her airy tread."
Art Club

HILDEGARD KOPIETZ
"Be patient. Our actress may yet show in some fifth act what this Wild Drama means."
Senior Play '28
Commerce Club '28

ARTHUR KUSSMAUL
"He that is a friend to himself is a friend of all men."
Radio Club
Secretary Radio Club
Senior Class President

DWIGHT LARGE
"The world gets out of the way for him who knows where he is going."
President Hi-Y, Debate Team
President Student Council
President Debate Club, Orator
Senior Play
Glee Club
Operetta '29

MILDRED LONGLEY
"Love your enemy, bless your haters,
Said the Greatest of the great."
Commerce Club
Glee Club
Operetta '29

VEVA McCULLY
"To judge this maiden right, well you must know her."
Social Culture Club
Needlecraft Club
Glee Club
Chorus '29

WILLIAM MacDONALD
"Mildness rules the earth."
Hi-Y Club

GARNET MANNING
"Ambition has no risk."
Senior Play '28
Drama Club
Spanish Club
Colors Committee
Girl Scouts

OLENA MARVIN
"A lady fresh and fair."
Welfare Committee '26

HAROLD MATSUDA
"His keen sense of humor and perpetual optimism have won him a host of friends."
Spanish Club
Science Club
Sergeant Student Duty

DALE MELVILLE
"What I aspired to be, and was not, comforts me."
Knights of Industry
Radio Club

OLIVE MERRILL
"I'm glad to be living: aren't you?"
Lantern Staff
French Club
Drama Club

ANDREW MEESE
"Think all you speak, but speak not all you think."
Knights of Industry
Radio Club

MARION MONROE
"Gentle in personage, conduct and equipage,
Noble by heritage, generous and free."
Senior Play '28

VIVIAN MOORE
"A friend blithe and full of glee,
Who dares to laugh out loud and free."
Commerce Club
Glee Club

HELEN MURRAY
"A loving heart is the beginning of all knowledge."
Commerce Club

EVA MUTZ
"I have a heart with room for every joy."
Drama Club
Finance Club
Glee Club
Bank Cashier
Chairman Welfare Committee
Treasurer of Home Room '29

ALLINE NORRIS
"Her name is great in mouths of wisest censure."
Student Duty Officer
Social Culture Club

REX NORRIS
"He fears the wiles of maidens' smiles."
Finance Club
Science Club
Interclass Basketball '28
Student Council '28

RUTH NETTNAY
"I have loved my friends as I do virtue."
Social Culture Club
Quaker Business Club

THELMA OLSEN
"To get up, don't give up."
Hodierni Romani
S. P. Q. R. Treasurer
Senior Welfare Committee '28

THELMA OPPENLANDER
"'Cause a girl is jolly she isn't a flirt,
'Cause she's slow she isn't a prude
It's a mixture of both that makes the charm."
Glee Club
Home Arts Club
Social Culture Club
Chorus '27, '28, '29

DELLA OPPENLANDER
"Silence is the perfectest herald of joy,
I were but little happy, if I could say how much."
Home Arts Club
Social Culture Club
Glee Club '29
Chorus '27, '28, '29

JAMES PACKARD
"An earnest young man is an interesting one."
Radio Club

LEO PARKER
"A man who acts like a man."
Student Duty Officer

GERALD PAYN
"The worst fault you have is to be in love."
History Club
Science Club
Interclass Basketball '26

ESTHER RAE
"So did'st thou travel on life's common way,
In cheerful goodliness; and yet thy heart
The lowliest duties on herself did lay."
Senior Play '28
Orchestra '27, '28
Secretary and Treasurer of Social Culture Club

ROGER RAE
"Fields are won by those who believe in the winning."
Knights of Industry
Football Reserves '26 (Central)

MILDRED RATHBUN
"Silence is becoming in a young maiden."
Art Club

LOTTIE REED
"Flattery is always in vogue."
Commerce Club
Class Basketball '28

DOUGLAS SANDBORN
"A bluff a day makes school work play.
And many a day I've bluffed 'em."
Lantern Board
History Club
President Advertising Club
Vice President Home Room
Student Duty Sergeant

RUTH SAYLES
"Be silent and safe.
Silence never betrays you."

GERTRUDE SCHMIDT
"This bud of love, by summer's ripening breath
May prove a beauteous flower when next we meet."
Social Culture Club
Home Arts Club
Art Club

LAWRENCE SCHRAY
"He finds the women charming but blushes to speak to them."

HAROLD SHADKO
"A quiet, studious chap."
Senior Play
Latin Club
Boxing Club
Commerce Club
Track '27
Declamation '27
Grand Ledge Hi-Y Two Years

JUNE SEIGEL
"Happy-go-lucky the whole day long
Eyes full of laughter
Lips filled with song."
Girls Athletic Club
Debate Club
Social Culture Club
Class Yell Committee
Life Saving Corps '28, '29

LELAND SHAULL
"Let not your thoughts be too deep, for fear you drown in them."
Lantern Board
Advertising Club
Radio Club
Chairman Senior Play

MARGARET SHERMAN
"A child of our grandmother Eve, a female; or, for thy more sweet understanding, a woman."
Dramatic Club
History Club
Social Culture Club
Spanish Club
Girl Reserves

GILBERT SIEBERT
"Sober but not serious."

HARRY SILVERMAN
"We can't forget those youthful dreams of love."
Orchestra '26, '27, '28, '29
Dramatic Club
Senior Play '28
Class Basketball
Welfare Committee Home Room

IRENE SINCLAIR
"I give thee all,—I can no more,
Though poor off'ring be
My heart and lute are all the store,
That I can bring to thee."
Commerce Club
Glee Club
Physical Education Club
St. Louis High Two Years

GRANT SMITH
"Life is a joke and all things show it;
I thought so once and now I know it."
Lantern Board
Vice President Senior Class
Senior Play '28
Boxing Club
Basketball '28
Banking Committee

PEARL SMITH
"Good nature and good sense
Must ever join."
Chorus
Glee Club
Quaker Business Club

HENRY SMITH
"Speech is silver,
Silence is golden."
East Lansing High 2½ Years
Football '26, '27, '28
Basketball '26, '27
Baseball '26

ALOIS STAELENS
"If you want to know who's boss around here, just start something."
Editor-in-Chief Lantern
Journalism Club
Chairman Invitation Committee
Chorus '27
French Club, Doorman

HARLOW STEARNS
"This world belongs to the energetic."
Health Club
Football '28
Basketball '27, '28, '29
Student Council '26, '27
Senior Play Committee
Student Duty Sergeant '28

DENNIS THORP
"They sin who tell us love can die;
With life all other passions fly,
All others are but vanity."
Radio Club

WILLIAM THYNE
"Success comes easiest through co-operation of one's faculties."
Lantern Board
Sergeant Student Duty
Advertising Club
Boxing Club

LAWRENCE TOMRELL
"The world knows nothing of its greatest men."
Knights of Industry '28

ROBERT TORGERSON
"Beneath the surface lay a heart sincere."
Secretary of Knights of Industry '28
Student Duty Officer

RUSSELL TURRILL
"Corridors were made to walk in,—not for little boys to talk in."
Orchestra '26, '27, '28, '29
Class Vice President
Student Council '27, '28, '29
Business Manager Easterner '28
Yell Master
Student Duty Chief '28
Football '28
Basketball '29
Secretary Student Council '28

EVELYN VERDERBER
"Speak kind words, and you will hear kind echoes."
Quaker Business Club

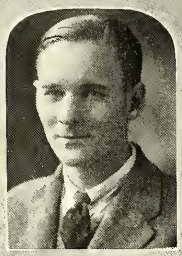

JOSEPHINE VER PLANCK
"So many worlds, so much to do,
So little done, such things to be."
Senior Play '28
Girl Reserves
Quaker Business Club
Student Duty Officer '28

CLEO VER PLANCK
"One cannot always judge by words,
So it's better to look twice."
Radio Club

IVA WARNER
"Self-trust is the first secret of success."
Finance Club
Student Duty Officer
Home Room Cashier

TOM WATSON
"Disguise our bondage as we will
'Tis woman, woman rules us still."
Radio Club
Boxing Club
Journalism Club
Pres. Bookfellows Club '28

BEATRICE WECKER
"To be womanly is the greatest charm of women."
Social Culture Club
Cliosophic
Bank Cashier

REBA WESTPHAL
"She is gifted with a ready and copious flow of language."
Finance Club
Student Duty
Class Basketball
Home Room Cashier

DURFEE WIELAND
"Work! Where have I heard that word before?"
Conservation Club

HATTIE WILBUR
"I want a hero, an uncommon want,
When every year and month sends forth a new one."

HARVEY WINGERTER
"Every woman should marry, but no man."
President Hi-Y
President Health Club
Basketball '28, '29
President Home Room '29
Football '28

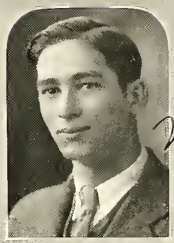

"Lefty" Wingerter

MILDRED WRIGHT
"Doing easily what others find it hard to do."
History Club

KENNETH YANZ
"A quitter never wins; and a winner never quits."
Easterner Staff '29
Advertising Club
Memorial Committee
Debate Club
Finance Club
Oracle Board

Kenneth Yanz

SENIOR B.

President	Ernest Howey	*Girls' Athletic Dir.*	Ruth Barratt
Vice President	Nellie Davis	*Boys' Athletic Dir.*	Robert Kibby
Secretary	Velma Bos	*Yellmaster*	James Mosher
Treasurer	Perry Converse		

STUDENT COUNCIL

Rena Myers
Harlow Miller

AVALINE ANDREWS
"Happy-go-lucky, fain and free,
nothing there is that bothers me."
Les Artists

CELESTIA ALEXANDER
"Those who are willing always succeed."
Welfare Committee, Girl's League '29
Senior Play '29
Student Duty
Drama Club

RAYMOND ANGSTMAN
"My modus operandi this—
To take no heed of what's amiss."
Conservation Club
Chess and Checkers Club
Yell Master '28
Student Duty Officer

FRANCES ARNOLD
"Beware of the maiden with the dreamy eyes."
Drama Club
Student Duty Officer

RUTH BARRATT
"A sweet attractive kind of grace."
Welfare Committee
Girls' League
Athletic Director '29
Class Basketball '28

KENNETH BASSETT
"I love not men because they are men,
But because they are not women."
Knights of Industry

EVA BAUER
"Then she will talk—Ye Gods,
how she will talk!"
Recreation Club
Dancing Club

VELMA BOS
"Talk little and say a lot."
Senior Play
Welfare Committee of Girls' League
Drama Club
Secretary of Senior Class

FAYE BOULTER
"But the tender grace of a day that is dead
Will never come back to me."
Latin Club
Drama Club
Euripidean
Opera

ELDON BRIGGS
"An ounce of mirth is worth a pound of sorrow."
Basketball '27, '28, Football '27
Swimming, Athletic Club
Basketball Trainer
Student Council
Student Duty Officer
Chess and Checkers Club
President Home Room '28
Boxing Club, Track '27, '28

CARL BROWN
"Strange the difference of men's talk."
Social Culture Club

CHARLOTTE BROWN
"For even though vanquished, she could argue still."
Drama Club
Class Basketball '27, '28, '29
Secretary and Treasurer Home Room '28

LEROY BURCHFIELD
"God helps him who helps himself."
Senior Play '29

FREDERICK BURGESS
"A sense of humor of Jesters
Is greater than a stupid sobriety of Kings."
Treasurer Chess and Checkers Club
Secretary Hi-Y

VIVIAN BURNELL
"If you have something to say, say it.
If not, say it anyway."
Commerce Club
Conservation Club

MABEL CALDWELL
"My own life should teach me this,
That life shall live forever more."
Commerce Club
Girl Reserves
Social Culture Club

GLADYS CASLER
"A congenial manner and a ready smile for all."
Secretary and Treasurer Home Extension Club
Journalism Club

JAMES CLEARY
"A man, a right true man, however,
Whose work was worthy of a man's endeavor."
Aviation Club
Knights of Industry

LEROY COOK
"The highest wisdom is continued cheerfulness."

PERRY CONVERSE
"I am sure care's an enemy of life."
Conservation Club
Chess and Checkers Club
Class Basketball
Senior Play
Treasurer Senior Class

MARJORIE CORNWELL
"For men may come and men may go
But I go on forever."
Commerce Club
Quaker Business Club

GEORGE COPP
"Speech is silver, silence is golden."
Student Council
Knights of Industry
Vice President Radio Club
Senior Play

MARJORIE CUMMINGS
"She's two eyes so soft, so brown.
Take care!
She gives a side glance and looks down. Beware!"
Welfare Committee Girls' League
Drama Club
Class Basketball
Easterner Staff

EVA L. CURREY
"Fresh and demure as the first March violet!"
Needlecraft Club
Opera
History Club
Clogging Club

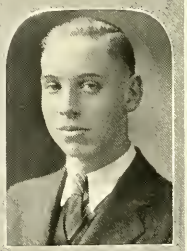

VIVIAN DARLING
"Of a good beginning cometh a good end."
Adelphic
Girl Reserves
Journalism Club
Latin Club

NELLIE DAVIS
"Oh this learning! What a thing it is."
Sophomore Class Treasurer
Class Basketball
Drama Club
Vice President Senior Class

RALPH DIXON
"Oh yet we trust that somehow good
Will be the final goal of ill."
Chess and Checkers Club
Boxing Club

LUCY ENSOR
"Come pensive nun, devout and pure,
Sober, steadfast and demure."
Easterner Staff '29
Journalism '29
Dancing Club
Needlecraft Club

FLORENCE FOSTER
"She aims high and always hits the mark."
Student Council '27
Journalism Club
Zodiac Staff '27, '28
Easterner Staff '28, '29

DONALD FRESHOUR
"I envy no man that knows more than I,
But I pity those who know less."
Class Basketball '27
History Club
Hall Duty '27, '28, '29
Chess and Checkers Club

ARLENE GARDNER
"She comes—with light and laughing air."
Commerce Club
Needlecraft Club

JAMES GARRETT
"But little noise from those who do much."
Knights of Industry

NELSON GERMAN
"On their own merits modest men are dumb."
Conservation Club
Live Wire Club
Latin Club
Senior Play

ARVILLA GOODMAN
"A cheerful, merry spirit."
Quaker Business Club
Citizenship Club
Glee Club
Interclass Volley and Basketball '29
Opera '28

PARNOLL GUTZKI
"A most acute juvenile."
Aviation Club
Spanish Club

KENNETH HARRIS
"You can do as much as you think you can
But you'll never accomplish more."
Conservation Club
Drama Club

LUCILLE HART
"For she is an engaging young woman."
President Drama Club '28
Secretary Home Room '28
Euripidian
Senior Play '29

OSWALD HARTLEY
"Confidence is the companion of success."
Knights of Industry
Class Basketball '27, '29

ROSALIE HEMINGER
"None but herself can be her parallel."
Needlecraft Club
Girl Scouts

BERNICE HILL
"'Tis better to have loved and lost
Than never to have loved at all."
Aviation Club
Graduation Committee '28

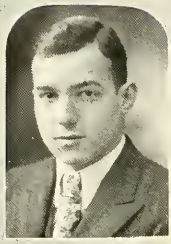

THOMAS HILTY
"A man of work."
Two years in Carey O. H. S.
Football '27, '28
Junior Play '28
Senior Play '29
Hi-Y

REVELL HOPKINS
"My tongue within my lips I reign,
Who talks too much must talk in vain."
Chess and Checkers Club
Class Basketball '27, '28

MARGARET HOWE
"The greatest and most vital power in influencing life is personality."
Home Extension Club
President Home Room
Debate '28

ERNEST HOWEY
"How sweet it is to dream!"
Live Wire Club
Conservation Club
Football '27, '28
Student Duty Officer
President Senior B Class

BETTY JENSEN
"More frayed than hurt."
Aviation Club

FRANK JOHNSON
"With malice toward none;
With charity for all."
Science Club
Boxing Club
Football '28
Student Duty Officer

STANLEY JOHNSON
"My heart has always been readily wounded by the glance of a fair lady."
Knights of Industry
Senior Play '29

RONALD JONES
"A man of style and judgment, too."
Student Council '28
History Club

LUCILE KENNEDY
"I have had my day and my philosophies."
Drama Club
Pickles '28
Euripidean
Senior Play '29
Girl Reserves
Lantern Board

REVA KETCHUM
"Bright as the sun her eyes the gazers strike.
And like the sun, they shine on all alike."
Lantern Board
Aviation Club
Student Duty
Usher

ROBERT KIBBY
"Success is for him who thinks it."
Class Athletic Director '28
Boys' Athletic Director
Senior B.
Football '28
History Club
Electrical Club

MAURINE KING
"A pretty, piquant, pouting pet,
Who likes to muse and take her ease."
Drama Club
Conservation Club
Senior Play Committee
Girl Reserves
Euripidean

MERYL KNAPP
"So careful of the type she seems
So careless of the single life."
Clogging Club
Cliosophic '27

ELSIE KROMPITZ
"She said little, but to the purpose."
French Club
Girl Scouts
Euphronian
Student Duty Officer

LORAINE LAPHAM
"Heartless is she, and her eyes are full of imps."
Drama Club
Girl Reserves
Euripidean
French Club
Welfare Committee

LETHIA McCONNELL
"Her very frowns are fairer far
Than those smiles of other maidens are."
Drama Club
Girl Reserves

DELTA RUTH McCARTNEY
"The whole wide world is one full peal of praise."
Welfare Committee of Girls' League
Drama Club
Girl Scouts
Girl Reserves

JACK McKEOWN
"No man is born without vain worldly desires."
Easterner '28
Art Club
Senior Play '29
Glee Club
Cliosophic
Opera '29

RALPH McCULLOCH
"He weeps for more worlds to conquer."
Student Council
Opera '29
Easterner
Journalism Club
Debate Club

CLARENCE MEAD
"The greatest men may ask a foolish question now and then."
Aviation Club, Vice President
Assistant Cashier of School
Senior Play
Finance Club

HARLOW MILLER
"Words well thought and carefully spoken,
Are the edged tools of civilization."
Student Council
Science Club
Senior Play '29

WADE MOORE
"Civility costs nothing and buys everything."
Football '28
Basketball '28, '29
Electrical Club

JAMES MOSHER
"Never do today
What you can do tomorrow."
Hi-Y '29
Football '27
Chess and Checkers '28, '29
Aviation Club
Senior B Yellmaster

WANDA MOYER
"I thought that he was gentle, being great.
Oh! That I had loved a smaller man."
Drama Club
Class Basketball
Girl Reserves

RENA MYERS
"A most frank and pleasant person."
Drama Club
Secretary of Home Room
Student Council
Girl Scout

NED O'NEILL
"A single fact is worth a shipload of argument."
Boxing Club
Swimming Team
Finance Club
Student Council

THOMAS OTTO
"Dynamite comes in small bundles."
Archery Club

RAYMOND PARKER
"A princelier looking man never stept thro' a prince's hall."
Band '27, '28, '29
Chess and Checkers Club
Student Council
Track Team

HAROLD PARKS
"Fortune truly helps those who are of good judgment."

HARRY PORTER
"Live wires are seldom stepped on."
Band '27, '28

VICTOR PRICE
"'Tis pleasant sure to see one's name in print."
Archery Club
Swimming Team '29

MARGARET RECTOR
"A sweet girl with a very sweet way."
Social Culture Club

MARY REED
"Not by her size, but by her disposition is she loved."

LAWRENCE RESSLER
"Wisdom comes to one by chance."
Knights of Industry
Radio Club

WANDA SANFORD
"Of many charms, to her as natural as sweetness to the flower, or salt to ocean."
Lantern Board
Commercial Club
Glee Club
Opera '29
Quaker Business Club

ROBERT SATTERLA
"He that would make the best use of his life must give a large part to recreation."
Banking Council
Social Culture Club
Vice President Class
Live Wire Club
Class Basketball
Orchestra

GEORGE SCARLETT
"The greater man, the greater courtesy."
Electrical Club
Football
Track Captain '29

ROBERTA SHROEDER
"Liberty in every blow!
Let us do or die."
Usher

LOIS SHERMAN
"The heart is wiser than the intellect."
Commerce Club
Dancing Club
Student Council

PEARL SHERMAN
"And as the bright sun glorifies the sky,
So is her face illuminated by her eye."

MARIE SIMMERMAN
"Her eyes are pools of mystery."
President Junior A Class
Vice President Junior B Class
Secretary Sophomore Class
Lantern Board
Zodiac Staff
Welfare and Social Committee

ROBERT SKELTON
"Begone, dull care! I prithee begone from me!
Begone, dull care! Thou and I shall never agree."
French Club

IRWIN SMITH
"None could equal him but himself."
Football '25

CLEMENTS SOHN
"A steady man is he."
Aviation Club
Knights of Industry

SARAH TAYLOR
"With words of learned length and thundering sound."
Assistant Editor Lantern
Debate '28
Student Council '28
Debate Club
History Club
Latin Club
Euphronian

FRANCES TISHROCK
"She can laugh, she can write;
She's good-natured, she's just right."
Student Council
Welfare Committee Girls' League

FRED VANDERLIP
"Every man has his frivolous moments."
Football
Basketball
Track
Live Wire Club

VIOLA VOSBURGH
"Please tell me a joke!"
Welfare Committee Girls' League
Junior Class Athletic Director
Class Basketball '27, '28, '29
Baseball '27, '28
Track '29
Swimming '29

HAROLD WATKINS
"I have ever trod the path of least resistance."
Electrical Club

BERYL WHEATON
"Variety is the mother of enjoyment."
Drama Club
Commerce Club
Glee Club
Welfare Committee Girls' League
Lantern Board
Student Duty Officer
Opera '29

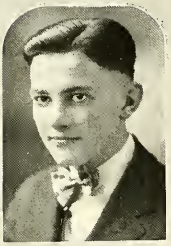

KENNETH WHEELER
"Who can wrestle against that great god Sleep?"
Radio Club
Senior Play '29

THEORA WILSON
"I've never loved anyone but you."
Commerce Club
Glee Club
Drama Club
Welfare Committee Girls' League
Lantern Board
Student Duty Officer
Opera '29

Victor P. Turrill

JUNIOR A.

President - - - - Victor Turrill
Vice President - - - Stanley Brower
Secretary - - - - - John Beck
Treasurer - - - Marjorie MacDonald

Girls' Athletic Dir. - - Muriel Cramer
Boys' Athletic Dir. - - David Williams
Yellmaster - - - - - Earl Clark

STUDENT COUNCIL
John Schwartzman
Dorothy McDonald

JUNIOR A CLASS

Adams, Paul
Adams, Texie
Albig, Dale
Alchin, Lois
Anderson, Clyde
Angell, Eva
Angell, Robert
Artz, Ernestine
Avis, Clarence

Bader, Helen
Baker, Edythe
Bannon, Dorothy
Barnaby, Alvin
Barnes, Allan
Barnes, Alma
Baumgras, Phillip
Beck, John
Bennett, Clyde
Bissell, Agnes
Bolter, Robert
Boomer, Mildred
Bradley, Ellen
Briggs, Harold
Brokob, Augusta
Brower, Stanley
Burmaster, Karl
Burnham, Rhea
Burr, Junius
Burriss, Lucille

Campbell, Lola
Chaffee, Alpha
Clark, Earl
Clever, Esther
Clippert, L. G.
Coffman, Lucile
Coleson, Hazel
Coopes, William
CorSette, Jane Marie
Covert, Edger
Cowdry, Adeline
Craig, Alyce
Cramer, Muriel
Cramer, Robert
Crum, Mazie
Cunningham, Margaret

Daniels, Gladys
Davenport, Virginia
Dean, Robell
Decker, Llewellyn
Donaldson, Donna
Douglas, Vivian
Duncan, Wilson
Durst, Gerald

Easlick, Eleanor
Edwards, Virginia
Ellison, Thelma
Emerson, Lucille
Everett, Ellis

Farr, Helen
Fenn, Geraldine
Finch, Elaine
Flake, J. C.
Foote, Gaylord
Foote, Winifred
Foster, Robert
France, Lily

Gable, Mary
Gallagher, Kathryn
Gargett, Glee
Gee, Frances
Geovanes, George
Gibbs, Percy
Gidley, Dorothy
Glogofsky, Renata
Goss, John
Green, Gwendolyn
Green, Helen

Hague, Claribelle
Hallock, Marian
Hamilton, Lorena
Hamilton, Lyle
Hammond, Marion
Harnett, Ronald
Hauser, Dorothy
Hildorf, Minnie
Holden, Frances
Hoppough, Norma
Horstmyer, Elsie
Howald, Helen
Howe, Helen
Howe, Mildred
Hughson, Otis
Hunt, Everett
Hyde, Raymond
Hyler, Leah

Jackson, Clifford
Jensen, Beulah
Jessel, Elvon
Johnston, Lola

King, Winifred
Krepps, Clarence
Kryger, Nellie
Kussmaul, Agnes

Lange, Albert
Lenneman, Albert
Leseney, Ormsby
Longworth, Ernestine
Lockwood, Helen
Loomis, Harold
Ludwick, Pansy
Lyon, Dorothy
Lyon, Ida

Maatsch, Anita
MacDonald, Marjorie
Maine, Nellie
Marsh, Olen
Martin, Charles
McArthur, Robert
McDonald, Dorothy
McMaster, Clara
McMaster, George
McVeigh, Virgil
Meehan, Beverlee
Merritt, Kenneth
Miller, Myrtle
Miller, Raymond
Mills, Meredith
Mixter, Guy
Mock, Merle
Moles, Clifford
Moran, Bernice

Morgan, Margaret
Mooney, Kenneth
Moore, Ruth
Morrison, Frances
Myers, Thelma

Nalett, Princess
Neff, Geraldine
Nelson, Alex

Orcutt, Ralph

Papiernik, Jennie
Paquet, Raymond
Parker, Cleo
Patmore, Herbert
Patterson, Helen
Phillips, Gladys
Piper, Thelma
Price, Leon
Pyle, Genevieve

Randall, Beatrice
Remmele, Helen
Remus, Alice
Reynold, Natalie
Rickel, Priscilla
Ritchey, William
Robbins, Anita
Rudder, Evelyn

Schraft, Paul
Schuon, Tom
Schwartz, Philip
Schwartzman, John
Seward, Leitha
Seward, Loren
Shattuck, Emma
Shaw, Evelyn
Sherman, Elmo
Sibert, Harold
Simmons, Warren
Sinclair, Hart
Sleeth, Walter
Spence, Thelma
Stevens, Freeman
Swix, William
Swope, Burton

Teed, Leah
Turrill, Victor
Tuttle, Beth

Urie, Vernon

Vance, Marie
Vaughan, Florence
Vitovsky, John

Walter, Nelson
Wardwell, Bernice
Wear, Margaret
Webb, Katherine
Werback, Dorothy
West, Arlene
William, David
Wise, Glenn
Wood, Russell
Wollpert, Merrill

JUNIOR B OFFICERS

President - - - Michael Spaniola
Vice President - - - Wayne Randall
Secretary - - - - Jean MacDonald
Treasurer - - - - Gordon Dake
Girls' Athletic Dir. - - Bernice Heller
Boys' Athletic Dir. - - Charles Campion
Yellmaster - - - - Gerald Little

JUNIOR B CLASS

Alderman, Clara
Ames, Ione
Anderson, Donald
Assid, Alfred
Averill, Ethel

Beach, Drucilla
Beers, Twylah
Bennett, Robert
Bensinger, Veda
Bishop, Harold
Bleicher, Margaret
Bohnet, Barbara
Bolles, Octa
Brigham, Stanley
Brightman, Lois
Burger, Albert
Burnett, Donald
Burt, Charles
Burtraw, Joseph
Butterfield, Kenneth

Campfield, Getchel
Campion, Charles
Cascadden, Laura
Chipman, Mary
Collins, Edna May
Cousins, Charlotte
Crawford, Vivian
Crump, George

Dake, Gordon
DeVlieger, Madeleine
Dixon, Edith
Dunckel, Margaret

Egleston, Norine
Erhardt, Helen
Eyestone, Dale

Ferguson, Rollin
Fiddler, Edwin

Garrison, Genevieve
Gerred, Retta
Gordon, Arleen
Grabo, Mildred
Griffus, Loraine

Hack, Norman
Hale, Arthur
Hall, Millicent
Hamilton, Gwendolyn
Hawkins, Marvil
Hein, Harold
Heller, Bernice
Henderson, Mildred
Henry, Dorothy
Hiscock, Charles
Hodges, Eleanor
Holliday, Erwin
Holliday, Marjorie
Holmes, Lillian
Huntoon, Lyle
Hurd, Margaret
Huyser, Henry

Jantz, Noveta
Jenkins, Helen
Johengen, Bruce

Kiepert, Bernice
Kirchen, George
Klingman, Elwood
Klooz, Katherine
Kowalk, Allan
Kratzer, Ruth
Krider, Dean

LaFraugh, Clive
Lakey, Mildred
Lefke, Leila
Little, Annabelle
Little, Garold
Litwiller, Marvel

MacDonald, Donald
MacDonald, Jean
Mahoney, Gertrude
Marlatt, Ruby
Martin, Charles
Matsuda, Carl
McLean, Allan
Miller, Correll
Murphy, Ursel

Nelson, Mary
Newark, Norma
Nichols, Carl
Noyce, Edwin

Orvis, Margaret

Palmer, Virginia
Parker, Crystal
Parker, Donnalee
Peterson, Armas
Pierce, Maynard
Pricco, Ugo

Randall, Wayne
Ranger, William
Raycraft, Maude
Read, Howard
Ream, Max
Retzloff, Gail
Robinson, Norman
Roe, Florence
Ross, Chester
Rugh, Layton
Rumsey, Ruth
Ruonavaara, Altric

Sabrosky, Walter
Sayles, Maryan
Scofield, Myrtle
Scott, Mary
Seyfried, Alfred
Shadduck, Evelyn
Shadduck, Margaret
Shaffer, Amber
Shaull, Lucymae
Shipman, Dorothy
Shulnburg, William
Silverman, Esee
Singer, Charles
Skidmore, Demoine
Spaniola, Michael
Speer, Margery
Spurrell, Orlin
Stauffer, John
Stoney, Fred
Stowell, Florence
Strong, Casper
Struble, Maxine
Sweet, Russell

Takacs, John
Terry, Mary Alice
Thomas, Vernon
Toman, George
Trumble, Marian

Watts, Frank
Wert, Dorothy
West, Winona
Whiton, Alberta
Wickerham, Kathryn
Wise, Pauline
Wright, Thomas

Young, John

Zanders, Kurt
Zemer, Georgia
Zeuch, Dorothy

SOPHOMORE A OFFICERS

President - - - - Paul Bement
Vice President - - - - Bill Betts
Secretary - - - - June Harrington
Treasurer - - - - Harvey Neller
Girls' Athletic Dir. - - - Mary Brown
Boys' Athletic Dir. - - - Frank Huff
Yellmaster - - - Victor Spagnuolo

SOPHOMORE A CLASS

Abbott, Winifred
Alleman, Frank
Ames, John
Anderson, Beulah
Angell, Ruth
Arnold, Frank

Bailey, Charles
Bailey, Claudius
Bailey, Stanley
Ballard, Helen
Barnett, Marguerite
Basell, Andrew
Bassett, Mary
Baumgras, Marion
Baxter, Yeeta
Bell, Clarence
Bellile, Robert
Bement, Paul
Bennett, Frankie
Berg, Howard
Betts, Bill
Bishop, Oneita
Bissell, Laudra
Boughton, Helen
Briggs, Miriam
Brown, Mary Jane
Brown, Maynard
Buell, Ruth
Burgams, Stella
Burger, Thelma
Burgess, Margaret
Burley, Lawana
Burpee, Clair
Button, Marion

Caleal, Richard
Carpenter, Margaret
Carpenter, Maxine
Cavanagh, Walter
Chamberlain, Mary
Clapham, Margaret
Clippert, Margaret
Collett, Myrtle
Converse, Frieda
Cook, Beatrice
Coscarelli, Alfonso
Coscarelli, Charles
Cox, Clarabelle
Culver, Howard

Dailey, Doris
Davis, Lionel
Dean, Wesley
DeCamp, Arnold
Dell, June
Deming, Florence
Deyoe, Beulah
Dixon, Helen
Dolph, Cecil
Doran, Dorothy
Douglas, Goldie
Downey, Vivian
Drew, Thelma
Durkee, Roy
Duzenbury, Wyatt

Eberly, Mabel
Eddy, Betty Jean
Elliott, Bethel

Empie, Maxwell
English, Justin
English, Vern

Feldman, Dorr
Fernand, Teddy
Fink, Wilma
Fitzpatrick, Dorothea
Fitzpatrick, Frank
Flitton, Lucille
Folks, Sophie
Foster, Dale
Foster, Donald
Foster, William
Fowler, Carey
Freeman, Marie

Gajewski, Anna
Galloway, Mildred
Gemalski, Dorothy
Genson, Justin
Gerred, Myron
Gervais, Edward
Gingras, Charles
Golnek, Frieda
Gorton, Winifred
Graeb, Russell
Graham, John
Graham, Roberta
Gross, Gaylord

Hagerty, Dorothy
Hagerty, Ida
Hallenbeck, Virginia
Hallock, Virginia
Hanchett, Oscar
Hanks, Harold
Harnett, Thelma
Harrington, June
Harris, Mary Ann
Harton, Andrew
Haslip, Pearline
Hearn, George
Helmic, Margaret
Helmic, Robert
Henry, Beatrice
Heyden, Walter
Hicok, Kenneth
Hill, Frances
Hill, Vaughn
Hiller, Opal
Hilliard, Kenneth
Hoff, Frank
Hoffman, Arlene
Hogan, Eloys
Howe, Clifford
Howe, Helen
Huffman, Donna
Humphries, Harvey
Hunter, Robert

Ives, Cathryn

James, Ronald
Jaynes, Cyril
Jennings, Lucille
Jensen, Neva
Jessop, Lane
Johnson, Dorothy
Johnston, Francis

Johnston, Vivian
Jones, Alice
Jones, Glen

Kaiser, Ralph
Kannowski, Magda
Kelley, Lorne
Kerby, Robert
Kopietz, Margarite
Korney, Walter

Lakey, Elnora
LaLonde, Fred
Landes, Leota
Large, Donald
Litchfield, Carl
Little, Alice
Little, Kermit
Lockwood, Anna
Lockwood, Mulford
Lohman, Norma
Long, Donald
Lovejoy, Edna
Lownsbery, Irene
Lusch, Kenneth
Lutz, Cleo
Lynch, Harold

Maatsch, Alice
Mack, Betty
Maier, Mary
Mansfield, Doris
Marble, Helen
Marsh, Josephine
May, Patrick
McConnell, Berkeley
McConnell, Morgan
McCully, Rex
McFadden, Mildred
McFadden, Patricia
McFarland, Lorene
Merritt, Thelma
Michael, Dorothy
Middlebrook, Clinton
Miller, Alice
Miller, Gordon
Miller, Marion
Miller, Melvin
Minich, Louis
Mix, Lucile
Montgomery, Lucille
Moran, Roselind
Morgan, Thelma
Moses, Bernadetta
Munn, Arleen

Neller, Harvey
Neller, Junior
Neuman, Mabel
Nimphie, Letha
Noback, Edward

Palick, Matthew
Palmer, Edis
Parkinson, Beulah
Parks, Amy
Parmater, Geraldene
Parr, Kenneth
Pearson, Marian
Peek, Gail

Pierce, Harriet
Piper, Edna
Poschetzki, Lydia
Proctor, Wilma

Quimby, Ethel

Reed, Irma
Reed, Kathlyn
Reid, Jack
Remus, Walter
Restau, Olive
Rodgers, Alma
Roosa, Edna
Russell, Herbert
Ryan, Jeanette

Sakresky, John
Sakroska, Frederick
Salisbury, Begel
Satterla, Bruce
Schoolmaster, Margaret
Scofield, Doris
Sczesna, Helen
Sheathelm, Rex
Shepard, Murle
Shutes, Dorothy
Simpson, Madeline
Singer, Glenn
Skidmore, Elizabeth
Slabonek, Josephine
Slider, Harry
Smith, Magdelene
Smith, Verle
Sober, Edith
Sonnenberg, Elizabeth
Spagnuolo, Victor
Stanley, Orland
Stewart, Erma
Strauser, Laurel
Sweet, Doyle
Sweet, John
Switzer, Robert

Tanner, Velma
Thompson, Alice
Tucker, Glendon
Turau, Audrey

Uptegrove, Etha

Walter, Dean
Watkins, Joseph
Weaver, Helen
Weeks, Frederick
West, Edythe
White, Ruth
Whitmore, Doris
Wilbur, Donald
Wilcox, Frances
Winkler, William
Wollpert, Segrid
Wood, Eugenia

Yale, John

Zimmerman, Elton

SOPHOMORE B OFFICERS

President - - - - Fenn Newark
Vice President - - - Evelyn Shipman
Secretary - - - - Thos. Morris
Treasurer - - - - Loyal English

Girls' Athletic Dir. - - Alice Patterson
Boys' Athletic Dir. - - Donald Cornwell
Yellmaster - - - - Arthur Belrose

SOPHOMORE B CLASS

Abbott, Opal
Ackerman, Jack

Baird, Donald
Baker, Lida
Barber, Robert
Barrett, Frank
Basell, Rebecca
Beers, Kenneth
Bemrose, Albert
Bircham, Helen
Bollman, Allene
Botsford, Frank
Bowers, Marion
Bressin, Virtue
Brightman, Alan
Bristol, Ronald
Brown, William
Bulock, Floyd
Burgess, Garnett

Campbell, Robert
Charlie, Sam
Cochrane, George
Cornwell, Donald
Corwin, Henry
Crosette, Lester
Crosswy, Hazel
Culham, Opal

Danzo, John
Davey, Dorothy
Dean, Georgia
Decker, Luella
Denby, Martin
Detering, Harold
Deyoe, Howard
Dudley, Faye

Eberly, Sam
Edington, George
English, Ernest
English, Loyle
Estey, Leona

Galvin, Thelma
Gleason, Edwin
Green, Jane
Griffith, Emma

Hack, Donald
Haggitt, Yvonne
Halladay, Ruth
Halstead, Lucile
Hambly, Lavena
Harrell, Jacob
Harton, Wilma
Hayward, Colin

Heller, Daniel
Hendra, Melville
Hildreth, Norton
Hodge, Harold
Hodges, Joseph
Hoffman, Maurice
Hollenbeck, Albion
Hosford, Fern
Howe, Edward
Hull, Nellie
Hunt, Alma

Jarvis, Evelyn
Johnson, Mildred
Jones, Edna

Karkau, Alfred
Keener, Lela
Kieselbach, Arthur
King, Richard
Klotz, Dorothy
Kolberg, Elinor
Korkaske, Florence
Kuchar, John
Kzeski, Harry
Kzeski, Jack

Lankton, Ruth
Leavens, Roberta
Lockwood, Ethel
Loomis, Marion
Lowe, Isabel
Lundberg, Ray

Madsen, Marcus
Mary, Ernest
McDowell, Dale
McQueen, Lucile
McQueen, Willis
Meaton, Fred
Mentel, Margaret
Miller, Helen
Moles, Lloyd
Monroe, Rolland
Morris, Thomas
Morrison, Wilbur
Murphy, Clarence
Murphy, Merritt
Mutz, Lyle

Nedrow, Marion
Newark, Fenn
North, Willard

Older, Leota
Otto, Vernon

Parsons, Irene
Partlow, Blake

Patterson, Alice
Perkins, Ila
Perry, Donald
Phillips, Harold
Poschitzki, Leo

Raff, Eugene
Rainsburger, Durward
Ranger, Eleanor
Remus, Gertrude
Rhoades, Eva
Richards, Kenneth
Richmond, Robert
Rigg, Harry
Roberts, Cecil
Roberts, Winifred
Rockstad, Benhard
Rose, Constance
Rowe, Robert Lee
Ryan, Kathryn
Ryno, Lyla Jane

Sanders, Jack
Sawyer, Dale
Scarbrough, Dale
Schmidt, Alma
Shipman, Evelyn
Sigourney, Peter
Smith, Elaine
Smith, Loyal
Sowinski, Stella
Spagnuolo, Paul
Spaniolo, George
Stebleton, Earl
Stelma, Alec
Stoneham, Donald
Stoner, Vernon
Stroupe, Albert
Sweet, Clare

Tomlinson, Donald
Trumble, Lee
Trumble, Raymond
Truss, Peter

Videan, Fred
Vinocur, Frieda
Von Richter, Narreta

Wagner, Maxine
Ward, Margaret
Wardwell, Everett
Watkins, Jack
White, Edna
White, Kenneth
Wright, Juanita

Zdyb, Edward

Margery Speer

ATHLETICS

Football
Basketball
Swimming
Track
Recreation

1st Row: Wheeler, Burnham, Seward, Fackler, Turrill, Davey, Assid, Sweet, Parker, Brigham, Gerred, Vanderlip, Takacs, Remus, Myers, Pierce, Turrill, Stauffer, Janney, Nelson, Barratt, Wingerter, Moore, Stearns, Schultz, Graff.

2nd Row: Sirhal, Lynch, Scarlett, Gajewski, Johnson, Grill, Cummings, Debicki, Ross, Sabrosky, Hernly, Slider, Griffus, Coopes, Killoran.

3rd Row: Strong, Frey, Howey, Pricco, Hethorn, Novakoski, Benedict, Campion, Boucher, Kibby, Reid, Johengen, Schraft, Moles.

FOOTBALL GROUP

VARSITY RESULTS

Eastern	9	Alma	0
Eastern	38	Midland	0
Eastern	0	Bay City	6
Eastern	13	Saginaw Arthur Hill	0
Eastern	0	Detroit Southeastern	0
Eastern	12	Flint Northern	12
Eastern	0	Benton Harbor	19
Eastern	6	Ann Arbor	6
Eastern	0	Lansing Central	6
	78		49

Won 3 Tied 3 Lost 3

RESERVE RESULTS

Central Reserves	0	Eastern Reserves	6
Industrial School	6	Eastern Reserves	6
Ovid High	12	Eastern Reserves	0
Central Reserves	0	Eastern Reserves	0

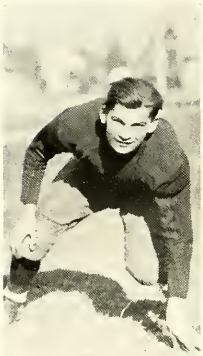

"HANK" NOVAKOSKI, 170 pound tackle, kept the opposing backfield men in a state of uneasiness most of the time.

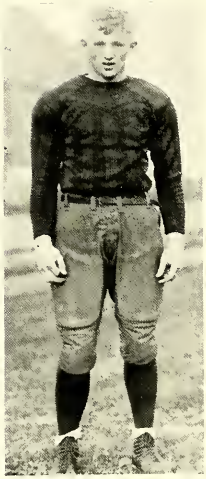

BOB KIBBY, 171 pound guard, was always there to meet the center smash of the opposing team. Bob was elected captain of the 1930 team.

"BUD" CUMMINGS, 150 pounds of fast and fearless quarterback, piloted the Eastern aggregation to .500 season average.

ALIC GRILL, 163 pounds of speedy halfback, was always ready to add a thrilling end run to the contest.

FRED VANDERLIP, 160 pounds, was an able and reliable substitute at center.

Yep. This is EVERETT (BENIE) BENEDICT, 150 pounds of wall-like center. Benie played in every game last season.

Here we have JACK HERNLY, 170 pounds of plunging fullback. Jack was Captain of the team.

FRANK JOHNSON, 184 pounds, and a real wall of flesh when at guard.

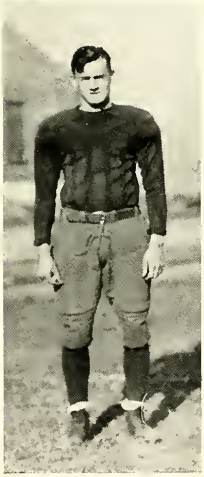

AL DEBICKI, 160 pounds, played a fine, consistent game at tackle and certainly earned his letter.

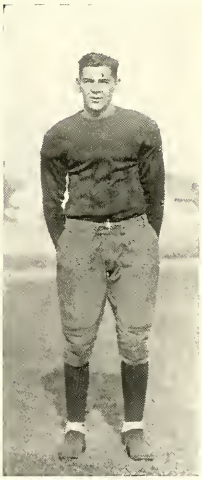

"BOOTS" GAJEWSKI, only 138 pounds, but oh! what a football suit does to his form! "Boots" played a good game at end this season.

CHET ROSS, 183 pounds, and what a fight he could make when an opposing back tried his guard.

"LEFTY" WINGERTER, 135 pound back, was always an able replacement. "Lefty" certainly went hot in the last half of Benton Harbor game.

CECIL HETHORN, just 175 pounds of fearless halfback, certainly did his bit to keep Eastern in the race.

GEORGE SCARLETT, 172 pounds was everything that could be expected of a "sub." George was a relief for guard.

UGO PRICCO, 130 pound end, had arms that were efficient in snaring those long, crowd-raising forward passes.

FOOTBALL

Coach Graff's task of selecting the first football team to represent Eastern High was a rather difficult one. First impressions are likely to be lasting ones and everyone hoped in this first competitive game, the Alma-Eastern game, a worthy precedent might be set. Named the "Quakers" at first because of their settling on Pennsylvania avenue, the spirit shown by the team and student body made possible the addition of one word to the name, the "Fighting Quakers."

About fifty men were numbered in the turnout of the first few days of practice. Besides inheriting such known material as Hernly, Cummings, Debicki, Novakoski, Kibby, Hethorn, all having at least one year of experience, Coach Graff and Assistant Coaches Burnham and Killoran saw promise in Boucher, Campion, Grill, Pricco, Ross, Gajewski, and Benedict.

The first two games, being with Class B schools, Alma and Marshall, did not bring out the real power of the team. In the first game with a Class A school Eastern put up a great fight and the game seemed destined to be a scoreless tie. But Bay City, intercepting a pass in the last few minutes of play, scored a touchdown. The team, determined to regain the confidence of the student body, took the field against Saginaw Arthur Hill with a spirit which could not be beaten. Score 13-0.

In three of the remaining five games Eastern held her opponents to tie scores, with Detroit Southeastern 7-7, Flint Northern 12-12, and Ann Arbor 6-6.

After losing 19-0 to Benton Harbor, whose play was superior, the Quakers met Central in what might have been termed "A Water Carnival." The condition of the field made it impossible for either team to execute plays. After many fumbles and misplays on both sides, Keast of Central, scooped up a blocked punt and raced for a touchdown. Final score 6-0.

Those men receiving the major letter were Hernly (Capt.), Cummings, Wingerter, Vanderlip, Debicki, Hethorn, Pricco, Grill, Benedict, Scarlett, Kibby, Novakoski, Ross, Gajewski and Johnson.

The rest of the squad received the reserve letter R. All these letters are a dark blue body with a narrow gold border.

Top: Wheeler, Debicki, Moore, Burnham, Miller, Sabrosky, Briggs
Bottom: Wingerter, Hernly, Cummings, Graff, Vanderlip, Grill, Pricco

BASKETBALL

Eastern	- -	43	Charlotte - - - - - -	14
Eastern	- -	21	Pontiac - - - - - - -	16
Eastern	- -	49	Owosso - - - - - -	9
Eastern	- -	16	Grand Rapids Creston - -	15
Eastern	- -	25	Bay City - - - - - -	19
Eastern	- -	32	Battle Creek - - - - - -	39
Eastern	- -	11	Lansing Central - - - -	8
Eastern	- -	33	Saginaw East - - - - -	12
Eastern	- -	23	Ann Arbor - - - - - -	12
Eastern	- -	15	Lansing Central - - - -	12
Eastern	- -	28	Mt. Clemens - - - - -	13
Eastern	- -	30	Detroit South Eastern - - -	24
Eastern	- -	35	Saginaw Arthur Hill - - -	17

TOURNAMENT

Eastern	- -	39	Pontiac - - - - - - -	25
Eastern	- -	41	Port Huron - - - - - -	6
Eastern	- -	14	Bay City - - - - - - -	11
Eastern	- -	13	Jackson - - - - - - -	18

BASKETBALL

In the turnout for basketball this season, Coach Graff had three regulars from last year's Central quintet and a fine bunch of reserve material from last year. Thus each aspirant was forced to do his best if he had hopes of making the team. In Hernly and Captain Cummings, Coach Graff knew he had a reliable defensive unit.

The first few games were rather raggedly played, but in these games the coaches found the weak points and best combinations which later defeated some of the best in the state. With the coming of the second semester the team suffered a setback when Grill, the center and scoring ace of the team up till this time, became ineligible. But Vanderlip stepped into the center position and, by the end of the season, had carried off the individual scoring honors.

The results of the thirteen games would make an enviable record for any school in its first year. Battle Creek put forth the one team capable of coming out at the long end of the count.

Eastern won the Regional Tournament in Basketball, a fine trophy, and the right to enter the State Tournament at Detroit by defeating Pontiac and Port Huron by good margins. In the State Tournament the Quakers fell a game short of entering the finals. Eastern took the measure of Bay City, 14-11, but bowed to the strong Jackson quintet, 18-13, in the semi-finals.

Varsity letter-men for basketball were: Wingerter, Cummings, Hernly, Pricco, Vanderlip, Moore, Grill.

Top: Stearns, Graff, Burnham, Wheeler, Pierce
Bottom: Turrill, Campion, Williams, Ross, Fiddler, Johengen

BASKETBALL RESERVES

The Lansing Eastern Reserves came through with a record equal to that made by the varsity. The Reserves lost to St. Paul's, the second team they met. Probably the reason for this setback is that the team was not organized and the best working combination was not discovered. But after the first game, the results are an unbroken string of decisive victories.

Perhaps the finest conclusion which can be drawn from these results is that Eastern should make a very creditable showing next year, since this reserve squad will be the nucleus around which next year's varsity will be built. Turrill and Stearns will be the only players lost through graduation.

RESULTS OF RESERVE SCHEDULE

Charlotte	2	Eastern Reserves	30
St. Paul's	13	Eastern Reserves	8
Owosso	6	Eastern Reserves	44
Grand Rapids Creston	5	Eastern Reserves	33
Battle Creek	13	Eastern Reserves	23
Central	4	Eastern Reserves	44
Plymouth Congregational	8	Eastern Reserves	38
Pilgrim Congregational	19	Eastern Reserves	31
Central	5	Eastern Reserves	25
Pilgrim Congregational	11	Eastern Reserves	20
Michigan Avenue Methodist	12	Eastern Reserves	26

BASKETBALL TROPHY

Here is Eastern's first trophy. And what a pleasing sight it is in our foyer show-cases! In 1929 the Eastern Cagers' wonderful career only ended by defeat at the hands of Jackson men on March 22 at Detroit.

FOOTBALL TROPHY

The silver football trophy is emblematic of the City High School Championship. Central has the honor of first having its name and date engraved on it. This was presented by the National Hat Shop.

YEA EASTERN!

Earl Clark, Victor Spagnuolo, and Junior Neller have in the past done a great deal in arousing spirit and attendance at athletic events. They are willing to do even more; let us stand by them in the future!

1st Row: Peek, Palick
2nd Row: Price, O'Neill, Sheathelm, Strong, Jessop, Morse, Ruonavaara, G. Dudley, Durkee, Winston
3rd Row: Novakoski, Boucher, Takacs, Raff

SWIMMING TEAM

The team got off to a fine start by winning from Lansing Central and Jackson. But the remainder of the meets were, unfortunately, defeats. Two outstanding stars, Boucher and Novakoski were lost to the team by graduation at the beginning of the second semester. With undaunted spirits the rest of the team went on to do its best, although it meant falling short of victories.

Boucher, Capt.---*Back Stroke; Free Relay; Medley Relay*
Novakoski, Capt.---*Breast Stroke; Medley Relay*
O'Neill---*Breast Stroke; 220 Free Relay*
Ruonavaara---*Breast Stroke; Free Relay; Medley Relay*
Price---*Diving*
Strong---*Breast Stroke*
Skidmore---*Diving*
Durkee---*Free Style*
Palick---*Free Style*
Peek---*Free Style*
Jessop---*Free Style*
Dudley---*Back Stroke*
Takacs---*Back Stroke*
Morris---*Back Stroke*
Richmond---*Free Style*
Sheathelm---*Free Style*
Raff---*Free Style*

RESULT OF SCHEDULE

Central	30	Eastern	38
Jackson	26	Eastern	42
Flint	40	Eastern	28
Ann Arbor	44	Eastern	25
Central	41	Eastern	27
Flint	36	Eastern	33
Battle Creek	35	Eastern	34

Top Row: Sweet, Williams, Campion, Peek, Hernly, May, Freshour, Burmaster, Durkee, Nichols, Stauffer, Scarlett, Baird, Brigham, Hoff, Spaniolo, Gerred, Graff

2nd Row: McLean, Kibby, Parker, Campfield, Mills, Bennett, Shraft, Skidmore, Avis, Bement, Jessel, German, Sanders, Ferguson, Foster, Johengen

Bottom Row: Foote, Wise, Moles, Durst, Morse, Jessop, Ruonavaara, Stoner, Philips, Gleason, Sheathelm, Kuchar, Johnson, Price

TRACK TEAM

TRACK SCHEDULE FOR 1929

May 4	Jackson, Lansing Central, Lansing Eastern, Albion - - - -	At Albion
May 11	Flint Central, Flint Northern, Lansing Central, Lansing Eastern -	At M. S. C.
May 18	Regional Tournament - - - - - - - - - - - -	At Flint
May 24-25	State Meet - - - - - - - - - - - - - -	At M. S. C.

Captain 1929---George Scarlett

Top: Hopkins, Converse, Satterla
Bottom: Briggs, Fouts, Howey, Kibby

SENIOR B BASKETBALL CHAMPIONS

BOYS' BASKETBALL

Grade	Points	vs.	Grade	Points
12B	16		11A	4
11B	3		10A	6
10B	7		10A	17
12B	20		12A	6
11B	5		11A	15
12B	10		10B	8
11B	10		10B	8
10A	18		12A	4
11A	15		10B	7
12B	2		11B	8
10A	2		11A	24
12A	14		10B	3
10A	10		12B	9
11A	10		12A	6

Champions: 12B

Top: Cummings, Grill, Force, Hernly
Bottom: Turrill, Stearns, Briggs, Wingerter, Buxton

SENIOR A VOLLEY BALL CHAMPIONS

BOYS' VOLLEY BALL

Winners	Losers	Winners	Losers
10B	10A	11A	11B
11B	10A	11A	12B
12A	12B	11B	10B
11A	10A	12B	11B
12A	11A	12B	10B
12B	10A	12A	11B
11A	10B	12A	10A
10B	12A		

12A Champions

Top: Lakey, Chipman, Shadduck, Roe
Bottom: Shaffer, Erhardt, Heller, Mahoney, Dixon

JUNIOR B GIRLS' VOLLEY BALL CHAMPIONS

GIRLS' VOLLEY BALL

Winners	Losers	Winners	Losers
10B	10A	11B	11A
11B	10A	11A	12B
12B	12A	11B	10B
11A	10A	11B	12B
11A	12A	10B	12B
10A	12B	11B	12A
11A	12B	10A	12A
10B	12A		

11B's Winner

Top: Werback, Gable, Crum
Bottom: Tuttle, Maatsch, Cramer, Green, Morgan

JUNIOR A GIRLS' CLASS BASKETBALL

			5TH HOUR			6TH HOUR		
Feb. 28	-	-	10B	vs.	10A	11B	vs.	11A
Mar. 4	-	-	10A	vs.	11B	11A	vs.	12B
Mar. 7	-	-	12B	vs.	12A	10B	vs.	11B
Mar. 11	-	-	10A	vs.	11A	11B	vs.	12B
Mar. 14	-	-	11A	vs.	12A	10B	vs.	12B
Mar. 18	-	-	10A	vs.	12B	11B	vs.	12A
Mar. 21	-	-	10B	vs.	11A	10A	vs.	12A
Mar. 25	-	-	10B	vs.	12A			

Top: Cummings, Cramer, Grill
Bottom: Wheeler, Rich, Graff, Foust

ATHLETIC BOARD OF CONTROL

The Athletic Board of Control is an organization, composed of student and faculty members, whose purpose is to direct and shape the policies of interscholastic athletics.

A few functions of the Board are: confirming letter awards, making schedules and selecting officials. The Varsity Club was organized by the Board and is composed of men who have won their varsity "L" because of service rendered to some athletic team of Eastern High. The club is organized for the purpose of aiding the advancement of athletics and to create a greater friendship among those men who have labored for Eastern on the gridiron, on the basketball floor, in track, and in the swimming pool.

The Board was instrumental in bringing the regional and district basketball tournaments to Lansing Eastern.

The letters chosen by the Board for Eastern are dark blue with a narrow gold border. The captain's letter has a small "C" placed on the lower bar of the "L."

McKeown
Margery Speer
ACTIVITIES

Every Week Clubs

A Week Clubs

B Week Clubs

Music

Publications

Leagues

Plays

Debate

1st Row: Wheeler, Killoran, Chadwick, Flory, Foust, Graff, Rich, Large, Van Liere, Peterman, Winston
2nd Row: Grohe, Reynolds, Anderson, Gilson, Crawford, Hauser, Morris, Wheeler, Garrity, Carrett, Little, Sage, Boelio, Reinel, Matsuda
3rd Row: Knevels, Adams, Leach, Howe, Lapham, Cole, Burnham, Johnson, Wingerter, Wooton, Hurd, Ives
4th Row: Davey, Assid, McCully, Bennett, Silverman, Benedict, Sandborn, Heartly, Avis, Bennett

CLUB COUNCIL

EVERY WEEK CLUBS

NAME	ADVISERS	PRESIDENT
Journalism	Mr. Reinel, Miss Grohe	Robert Boelio
Radio	Mr. Wilson	Ralph Orcutt
Drama	Miss Garrity	Loraine Lapham
Art	Miss Weter	Lola Campbell
Debate	Mr. Cretcher	John Young
Bookfellows	Mrs. Morris	Dorothy Hauser
Knights of Industry	Mr. Bradford	Oswald Hartley
Advertising	Mr. Van Liere	Douglas Sandborn
Girl Reserves	Miss Reynolds, Miss Wooten	Loraine Lapham

A CLUBS

Latin	Miss Cole	Ardis Ives
Health	Mr. Winston	Harvey Wingerter
French	Mr. Sage	Margaret Hurd
Aviation	Mr. Flory	Robert Bennett
Checkers and Chess	Mr. Foust	Everett Benedict
Citizenship	Mr. Chadwick	Clarence Avis
Science	Mr. Leach	Paul Adams
Home Extension	Miss Allen	Wanda Sanford
Needlecraft	Miss Carrett	Annabelle Little
Live Wire	Mr. Killoran	Robert Kibby
Boxing	Mr. Graff	Alfred Assid

B CLUBS

Spanish	Mr. Anderson	Harold Matsuda
Conservation	Mr. Lange	Ernest Howey
Social Culture	Miss Manning	Joseph Davey
Finance	Mr. Wheeler	John Schwartzman
Dancing	Miss Hutchison	Vivian Crawford
Writers	Miss Dutt	Esee Silverman
History	Miss Knevels	Clyde Bennett
Hi-Y	Mr. Burnham, Mr. Gilson	Dwight Large
Quaker Business	Mr. Peterman	Margaret Howe

1st Row: Hall, Remmele, Vitovsky, McKeown, Murphy, Staelens, Reinel, Turrill, Spaniola, Moore

2nd Row: Foster, Glogofsky, Grohe, McDonald, Turrill, Boelio, Roe, Rumsey, Werback, Adams, Hurd

3rd Row: McArthur, Sinclair, Wood, Neller, Burr

JOURNALISM CLUB

First Semester		Second Semester
Robert Boelio	*President*	Robert Boelio
Donald Wettlaufer	*Vice President*	Russell Turrill
Ruth Moore	*Secretary*	Dorothy McDonald
Dorothy McDonald	*Treasurer*	Ruth Moore

Faculty Advisers—Mr. Reinel and Miss Grohe

MEMBERS

Adams, Texie	Hall, Millicent	Neller, Harvey
Baxter, Yeeta	Hodge, Harold	Remmele, Helen
Boelio, Robert	Hurd, Margaret	Roe, Florence
Burr, Junius	MacDonald, Jean	Rumsey, Ruth
Casler, Gladys	MacDonald, Marjorie	Shipman, Evelyn
Culver, Howard	McArthur, Robert	Spaniola, Michael
Empire, Maxwell	McDonald, Dorothy	Turrill, Russell
Ensor, Lucy	McKeown, Jack	Turrill, Victor
Frey, Nathan	McCulloch, Ralph	Vitovsky, John
Foster, Florence	Moore, Ruth	Watson, Tom
Galvin, Thelma	Murphy, Clarence	Werback, Dorothy
Glogofsky, Nenata	Moran, Bernice	Wood, Russell

The Journalism Club is an organization composed of the "Easterner" staff and any one else who is interested in journalism work. The club has enjoyed speakers from the "State Journal" and the "Capital News" and has visited these establishments to find out "just how it is done."

Top: Copp, Schraft, Wheeler, King
Bottom: Blauvelt, Stauffer, Wilson, Kussmaul

RADIO CLUB

First Semester		Second Semester
Ralph Orcutt	*President*	Ralph Orcutt
James Packard	*Vice President*	James Packard
George Blauvelt	*Secretary*	George Blauvelt
George Blauvelt	*Treasurer*	George Blauvelt

Faculty Adviser—Mr. Wilson

MEMBERS

Blauvelt, George	Kussmaul, Arthur	Thorp, Donald
Cook, Leroy	Orcutt, Ralph	VerPlank, Leo
Copp, George	Packard, James	Wheeler, Kenneth
Kibbe, Omer	Schraft, Paul	
King, Richard	Stauffer, John	

The aim of this club is to bring together those students who are interested in this field of science and by discussions, lectures, and demonstrations increase their knowledge of radio. A second purpose is to train students who wish to apply for an amateur radio operator's license.

Students interested in operating have built a transmitter and receiver to operate on the short waves assigned to the amateur stations. A few are waiting examination papers to qualify them for operator's licenses.

1st Row: Merrill, Gable, CorSette, Cummings, Craig, Garrity, Smith, Moyer, Alexander, Wilson, Davis
2nd Row: Hildorf, Horstmyer, Kennedy, Lapham, Hart, McConnell, McCartney, Brown, Dudley
3rd Row: Patterson, Holliday, Chaffee, Bush, Seward, Foote

DRAMA CLUB

First Semester		Second Semester
Lucille Hart	*President*	Loraine Lapham
Alice Craig	*Vice President*	Lucile Kennedy
Loraine Lapham	*Secretary*	Grant Smith
Marilyne Scammon	*Treasurer*	Harry Silverman

Faculty Adviser—Miss Garrity

MEMBERS

Alexander, Celestia
Arnold, Frances
Boulter, Fay
Brown, Charlotte
Brown, Joyce
Bush, Dorothy
Chaffee, Alpha
CorSette, Jane Marie
Craig, Alyce
Cummings, Margery
Davis, Nellie
Gable, Mary
Hart, Lucille
Hildorf, Minnie
Holliday, Marjorie
Horstmyer, Elsie
Kennedy, Lucile
Lapham, Loraine
McCartney, Delta Ruth
McConnell, Lethia
Moyer, Wanda
Patterson, Helen
Seward, Leitha
Silverman, Harry
Smith, Grant
Wheaton, Beryl
Wilson, Theora
Turrill, Russell

The purpose of the Drama Club has been to study the Drama and to get practice in the art of acting. The club has been divided in three groups, each group giving several plays. Some of the best plays given were, "French Maid and the Phonograph," "Mennmen Inn," "Spot Cash," and "Back to Your Knitting."

1st Row: Gleason, Betts, Bannon, Buxton, Thompson, Bohnet, Baumgras, Kratzer, Terry, Speer, Campbell, Knowlton, Hague, Schmidt

2nd Row: Jennings, West, Brown, Siegel, Weter, Johnson, Gleske, Bohles, Coffman

3rd Row: Moore, Henderson, Hamilton, Beers, Katz, Montgomery, Otto, Harnett

ART CLUB

First Semester		Second Semester
Eleanor Johnson	*President*	Lola Campbell
Alice Thompson	*Vice President*	Marion Baumgras
Linda Gleske	*Secretary*	Alice Thompson
Henrietta Bohles	*Treasurer*	Beatrice Henry
Owen Gleason	*News Reporter*	Henrietta Bohles

Chairman Social Committee—Gwendolyn Knowlton

Faculty Adviser—Miss Weter

MEMBERS

Baumgras, Marion	Gleske, Linda	Landis, Leota
Bannon, Dorthy	Hague, Clarabelle	Moore, Raymond
Beers, Kenneth	Harnett, Donald	Montgomery, Lucille
Betts, Bill	Hamilton, Gwendolyn	Otto, Vern
Brown, Gertrude	Henry, Beatrice	Siegel, June
Bohnet, Barbara	Henderson, Mildred	Speer, Marjery
Bohles, Henrietta	Johnson, Eleanor	Schmidt, Gertrude
Buxton, Harry	Judson, Helen	Terry, Mary Alice
Campbell, Lola	Klatz, Dorothy	Thompson, Alice
Coffman, Lucille	Kratzer, Ruth	Ward, Margaret
Gleason, Owen	Knowlton, Gwendolyn	West, Edythe

The Art Club has been doing big things, viz.: exhibits, speakers, posters, sketch classes, craft work and what not. We are artistic in our rooms and temperament. Come up to Room 342 any Friday, third hour, and let us show you that we can do things. If we haven't accomplished much we have enjoyed a lot.

Our Motto: "More happiness, more art."

Top: Spaniola, Yanz, Huntoon, Large
Bottom: Young, Bollert, Cretcher, Lyon, Taylor, Boelio, Large

DEBATE CLUB

First Semester		Second Semester
Clare Bollert	*President*	John Young
Dwight Large	*Vice President*	Donald Large
John Young	*Sec'y & Treas.*	Esee Silverman

MEMBERS

Boelio, Robert	Large, Donald	Spaniola, Michael
Bollert, Clare	Large, Dwight	Young, John
Fitzpatrick, Dorothea	Lyon, Ida	
Jarvis, Evelyn	Silverman, Esee	

The Debate Club is made up of those interested in debate and oratory including the members of the Varsity team. The Debate Club sponsored the Interclass Debating League, each member of the varsity team acting as a coach of the class teams. The subject debated was the St. Lawrence Waterway Project.

Top: Carpenter, Neff, Hammond, Gee
Bottom: Orvis, Hauser, Morris, Gargett

BOOKFELLOWS

First Semester		Second Semester
Tom Watson	*President*	Dorothy Hauser
Geraldine Neff	*Vice President*	Maxine Carpenter
Marian Hammond	*Secretary*	Marian Hammond
Marian Hammond	*Treasurer*	Marian Hammond

Faculty Adviser—Mrs. Morris

MEMBERS

Carpenter, Maxine	Hammond, Marian	Orvis, Margaret
Gargett, Glee	Houser, Dorothy	Robbins, Anita
Gee, Francis	Keener, Leta	Shadduck, Emma

The Book Fellows Club has gained the attention of all Eastern by its various activities. One of the best of these was a stunt put on by some of the members at a general assembly: book covers walked on to the platform out of which stepped such well-known characters as Simon Legree, Hepzibah Pyncheon, and Barbara Worth.

1st Row: Partlow, McConnell, Morrison, Truss, Sohn, Ressler, Botsford, Murphy
2nd Row: Corwin, Copp, Garrett, Bassett, Hartley, Marklewitz, Johnson, Cleary, McDowell
3rd Row: Johnston, Stelma, Bell, Barber, Hildreth, Monroe

1st Row: Bassell, Dean, Coleson, S. Bailey, C. Bailey, Fernand, Kaiser, Lusch, Hanchett
2nd Row: Seward, Miller, Kelley, Alleman, Marklewitz, Rae, Donald Foster, Arnold, Miller, Dale Foster
3rd Row: Johnston, Bell, Davis

KNIGHTS OF INDUSTRY "X" CLUB

First Semester		Second Semester
William Gajewski	*President*	Roger Rae
Eugene Logan	*Vice President*	Frank Alleman
Russell Yeakey	*Secretary*	Wesley Dean
Stanley Johnson	*Treasurer*	Harold Foreback

Faculty Adviser—Mr. Bradford

MEMBERS

Arnold, Frank	Berg, Howard	Hanna, Hollis
Bailey, Charles	Coleson, Donald	Johnson, Francis
Bailey, Claudius	Davis, Lionel	Lusch, Kenneth
Bailey, Stanley	Fernand, Teddy	Miller, Melvin
Bassell, Andrew	Fitzpatrick, Frank	Shepard, Murle
Bell, Clarence	Foster, Donald	Orland, Stanley

KNIGHTS OF INDUSTRY "Y" CLUB

First Semester		Second Semeter
Andrew Bassell	*President*	Oswald Hartley
Melvin Miller	*Vice President*	Stanley Johnson
Alex Nelson	*Secretary*	Kenneth Bassett
Wesley Dean	*Treasurer*	James Garrett
Stanley Bailey	*Assistant Secretary*	

Faculty Adviser—Mr. Bradford

Barrett, Frank	McConnell, Morgan	Partlow, Blake
Barber, Robert	McDowell, Dale	Sohn, Clements
Botsford, Frank	Meaton, Fred	Stelma, Alec
Cleary, Joseph	Monroe, Rolland	Thomas, Vern
Corwin, Henry	Morrison, Wilbur	Truss, Peter
Hildreth, Norton	Murphy, Merritt	Wright, Thomas

The two clubs of Knights of Industry have done several worth while projects this year. They have studied shop management and safety and have had several interesting speakers in these fields. One guest speaker was C. E. Bement, Vice President and General Manager of the Novo Engine Company, who told "What Industry Expects of Its Employees."

Besides this, the clubs have had a swim in Eastern High School pool, and have organized two baseball teams.

1st Row: Thyne, Yanz, Hiller, Scofield, Brown, Douglas, Covert, Hawkins
2nd Row: Kiepert, Jantz, Erhardt, Sandborn, Van Liere, Shaull, Uptegrove, Vosburgh
3rd Row: Clippert, Glassbrook, Foote

ADVERTISING CLUB

FIRST SEMESTER		SECOND SEMETER
Douglas Sandborn	*President*	Douglas Sandborn
Myrtle Scofield	*Vice President*	Helen Erhardt
Leland Shaull	*Sec'y & Treas.*	Leland Shaull
William Thyne	*News Reporter*	Myrtle Scofield

Faculty Adviser—Mr. Van Liere

MEMBERS

Brown, Mary Jane
Covert, Edgar
Douglas, Vivian
Erhardt, Helen
Foote, Gaylord
Glassbrook, Stanley
Hawkins, Marvil
Hiller, Opal
Jantz, Norveta
Kiepert, Bernice
Sandborn, Douglas
Scofield, Myrtle
Shaull, Leland
Thyne, William
Uptegrove, Etha
Young, Kenneth

Although it was not generally known, several organizations of the school owe much to the Advertising Club. It was they who advertised the Senior Plays. It was they who advertised the Basketball Tournaments held at Eastern in March.

The club has studied the fundamentals of proper advertising and one Friday during the club period they went on a tour of inspection through the State Journal offices.

1st Row: Orvis, Clever, Alchin, Emerson, Trumble, Cramer, Meehan, Miller, Pierce, Hallock, Sherman, VerPlanck, Terry, Newark

2nd Row: Knowlton, Judson, Johnson, Horstmyer, Halsted, Rumsey, Mahoney, Roe, Holliday, Parker, Galvin, Caldwell, Kennedy

3rd Row: Garrison, Sherman, Darling, Lapham, Harrison, Reynolds, Wooton, Morris, Howald, Werback, Jerred

4th Row: Hildorf, Bowers, Carpenter, Haggitt, Bressin, Keener, Moran, King, Hull

GIRL RESERVE FRIENDSHIP CLUB

Faculty Advisers—Mrs. Morris, Miss Reynolds, Miss Wooton
Miss Harrison

MEMBERS

Alchin, Lois
Bressin, Virtue
Bowers, Marion
Brundige, Lucile
Carpenter, Maxine
Clever, Esther
Caldwell, Mabel
Cramer, Muriel
Darling, Vivian
Emerson, Lucille
Fitzpatrick, Dorothea
Galvin, Thelma
Gardner, Louva
Gardner, Retta
Hallock, Marion
Hallock, Virginia
Hull, Nellie
Halstead, Lucile
Holliday, Marjorie
Hildorf, Minnie
Howald, Helen
Judson, Helen
Johnson, Eleanor
Kennedy, Lucile
Keener, Lila
King, Maurine
Knowlton, Genevieve
Kiepert, Bernice
Lapham, Loraine
Lockwood, Helen
McCartney, Delta
Meehan, Beverly
Miller, Myrtle
Mahoney, Gertrude
Mansfield, Doris
Mongomery, Lucile
Newark, Noima
Orvis, Margaret
Parker, Donnalee
Roe, Florence
Rumsey, Ruth
Sherman, Lois
Sherman, Margaret
Terry, Mary Alice
VerPlanck, Josephine
Werback, Dorothy

Top: Denstaedt, Knight, Haslip, Rickel, Emerson, Rumsey, Roe, Artz
Bottom: Olsen, Collins, Ives, Cole, Darling, Remmele, Taylor

S. P. Q. R.

First Semester		Second Semester
Erma Valleau	*1st Consul*	Ardis Ives
Margaret Knight	*2nd Consul*	Vivian Darling
Ardis Ives	*Scriba*	Sarah Taylor
Thelma Olsen	*Quaestor*	Helen Remmele
Nina Strope	*Praetor*	Edna Collins
Helen Patterson	*Aedile*	Thelma Olsen

Faculty Adviser—Miss Cole

MEMBERS

Artz, Ernestine
Collins, Edna May
Darling, Vivian
Denstaedt, Inez
Emerson, Lucille
Haslip, Pearline
Ives, Ardis
Knight, Margaret
Olsen, Thelma
Remmele, Helen
Rickel, Priscilla
Roe, Florence
Rumsey, Ruth
Taylor, Sarah

The Latin Club has chosen to study Roman and Greek mythology and its connection with Roman and present day life. They have pursued this study with much interest, knowing that it adds greatly to their cultural background.

1st Row: King, Gerred, V. Johnson, Flitton, Mr. Sage, Werback, Piper, Beers, Harnett
2nd Row: Anderson, Sherman, Merritt, Kannowski, Elliott, Hurd, D. Johnson, Krompitz, Holmes, Simpson
3rd Row: Staelens, Randall, Skelton

LA COTERIE FRANCAISE

First Semester		Second Semester
Bethel Elliott	*President*	Margaret Hurd
Robert Skelton	*Vice President*	Magda Kannowski
Vivian Johnston	*Secretary*	Bethel Elliott
Vivian Johnston	*Treasurer*	Wayne Randall
Florence Boynton	*News Reporter*	Elsie Krompitz

Faculty Adviser—Mr. Sage

MEMBERS

Anderson, Velma	Hurd, Margaret	Piper, Thelma
Beers, Twylah	Johnson, Dorothy	Randall, Wayne
Elliott, Bethel	Johnston, Vivian	Simpson, Madeleine
Flitton, Lucille	Kannowski, Magda	Sherman, Margaret
Gerred, Retta	King, Maurine	Skelton, Robert
Harnett, Thelma	Krompitz, Elsie	Staelens, Alois
Holmes, Lillian	Merritt, Thelma	Werback, Dorothy

The La Coterie Francaise has been most industrious this year. Among their most successful enterprises was the play "Le Voyage de Monsieur Perrichon." This was presented in three scenes in the Little Theatre. The costumes were a great attraction being of the 1860's. The cast was composed of: Alois Staelens—M. Perrichon; Loraine Lapham—Mme. Perrichon; Florence Boynton—Henriette Perrichon; Jack McKeown—Daniel; Lynferd Wickerham—Armand; Ralph Janney—porter; and Frances Arnold—cookie merchant.

1st Row: Durst, Stearns, Hunsberger, Ruonavaara
2nd Row: Stevens, Harris, Fiddler, Wingerter, Winston, Clark, Sabrosky, Janney
3rd Row: Robinson, Foster, Campion, Brower, Beck, Nobach

HEALTH CLUB

1928		1929
Harvey Wingerter	*President*	Harvey Wingerter
Earl Clark	*Vice President*	Earl Clark
Robert Foster	*Sec'y & Treas.*	Robert Foster
Charles Campion	*Sargt.-at-Arms*	Ralph Janney

MEMBERS

Beck, John	Harris, Charles	Sabrosky, Walter
Brower, Stanley	Hunsberger, Herbert	Stearns, Harlow
Campion, Charles	Janney, Ralph	Stevens, Freeman
Clark, Earl	Mills, Meredith	Stoney, Fred
Durst, Gerald	Nobach, Edward	Williams, David
Fiddler, Edwin	Robinson, Norman	Wingerter, Harvey
Foster, Robert	Ruonavaara, Altric	

This group of health promoters aided in the observation of Health week by displaying proper posture posters in the halls.

Whenever possible the club was addressed at its meetings by local doctors and health authorities on subjects relating to health.

1st Row: Noyce, Gutzki, Hale, Peek, Briggs, DeCamp, Janetski, Hicoks, Butterfield
2nd Row: Long, Spurrell, Jessop, Bennett, Flory, Mead, Sweet, Cleary, Fowler
3rd Row: Little, Watts, Bellile, Litchfield, Gervais, Wilbur, Feldman

AVIATION CLUB

First Semester		Second Semester
Rex McCully	*President*	Robert Bennett
Garold Little	*Vice President*	Clarence Mead
Lois Brightman	*Secretary*	Arnold DeCamp
Drucilla Beach	*News Reporter*	Kenneth Butterfield

Faculty Adviser—Mr. Flory

MEMBERS

Bennett, Robert	Gutzki, Parnol	Mead, Clarence
Butterfield, Kenneth	Hale, Arthur	Morris, Tom
Bellile, Robert	Hicoks, Kenneth	Noyce, Edwin
Briggs, Harold	Janetzke, Arthur	Peek, Gail
Clary, James	Jessop, Lane	Spurrell, Orlin
DeCamp, Arnold	Litchfield, Carl	Sweet, John
Feldman, Dorr	Little, Garold	Watts, Frank
Fowler, Carey	Lockwood, Mulford	Wilbur, Donald
Gervais, Edward	Long, Donald	

The Aviation Club was organized to interest students in this field and to assist those who were already engaged in it. The construction of model planes has kept the members more than busy and several very fine models have been built. Robert Bennett holds the unofficial amateur record in Lansing for an endurance plane.

1st Row: Zander, Kirchen, Parker, Schoolmaster, Dell, Wise, Zeuch, Wright, Ames, Holmes, Urie
2nd Row: Davey, Schuon, Hamilton, Foust, Benedict, Burgess, Chipman, Schwartz, Freshour
3rd Row: Klingman, Mosher, Vinocur, Schwartzman, Tomlinson, Hilliard, Stebleton

CHESS AND CHECKERS

First Semester		Second Semester
Eldon Briggs	*President*	Everett Benedict
Leonard Berg	*Vice President*	Raymond Angstman
Nathan Frey	*Secretary*	Mary Chipman
Everett Benedict	*Treasurer*	Frederick Burgess

Faculty Adviser—Mr. Foust

MEMBERS

Ames, John
Angstman, Raymond
Benedict, Everett
Berg, Leonard
Briggs, Eldon
Burgess, Frederick
Chipman, Mary
Davey, Dorothy
Freshour, Donald
Frey, Nathan
Hamilton, Lyle
Hilliard, Kenneth
Hopkins, Revell
Kirchen, George
Mosher, James
Parker, Raymond
Schoolmaster, Margaret
Schwartzman, John
Schuon, Tom
Schwartz, Philip
Sheren, Leta
Stebleton, Earl
Stelma, Alic
Tomlinson, Donald
Urie, Vernon
Vinocur, Frieda
Wise, Pauline
Dell, June
Wright, Juanita
Zander, Kurt
Zeuch, Dorothy

This Club was organized to teach Chess and Checkers and to improve the games of those already familiar with them. A checker tournament between the members showed that the consistent winners were Vernon Urie, Donald Freshour, Pauline Wise, Mary Chipman and Lyle Hamilton.

Mr. Foust claims that his club stands at the head of the list for popularity. It was the only one appearing in the "first Lantern."

Top: Garrison, Morgan, Clapham, Chadwick, Converse, Gidley, Spagnuolo, Williams
Bottom: Neller, Morgan, Lockwood, Foote, Avis, Hyler, Gardner, Bennett

CITIZENSHIP CLUB

First Semester		Second Semester
Frieda Converse	*President*	Clarence Avis
Clarence Avis	*Vice President*	Winifred Foote
Lola Johnson	*Sec'y & Treas.*	Frieda Converse
Leah Hyler	*Sergeant-at-Arms*	Thelma Morgan

Faculty Adviser—Mr. Chadwick

MEMBERS

Avis, Clarence
Bennett, Frankie
Chapman, Margaret
Converse, Frieda
Foote, Winifred
Gardner, Arline
Garrison, Genevieve
Gidley, Dorothy
Hogan, Eloys
Hyler, Leah
Lockwood, Anna
Morgan, Margaret
Morgan, Thelma
Neller, Junior
Spagnuolo, Victor
Williams, David

The functions of our governmental institutions have been the chief concern of this serious-minded group. During some of their meetings, they have visited the State Department of Public Safety, Legislature at the Capitol, and the City Hall.

One night, however, at the home of Winifred Foote they showed that they enjoyed the light as well as the serious side of life.

Top: Matsuda, Norris, Shaffer, Tuttle, Payn, Converse
Bottom: Ream, Miller, Bollert, Adams, Leach, Wickerham, Bacon, Silverman

SCIENCE CLUB

First Semester		Second Semester
Lynferd Wickerham	*President*	Paul Adams
Kathryn Wickerham	*Vice President*	Kathryn Wickerham
Rex Norris	*Secretary*	Clare Bollert
Herman Zischke	*Treasurer*	Orville Bacon
Gerald Fitzgerald	*Reporter*	Esee Silverman
George Jannings	*Sergeant-at-Arms*	Maxwell Ream

Faculty Adviser—M. A. Leach

MEMBERS

Adams, Paul
Anderson, Clyde
Bacon, Orville
Bollert, Clare
Cavanagh, Walter
Converse, Perry
Davenport, Virginia
Klooz, Katherine
Matsuda, Harold
Miller, Harlow
Newark, Norma
Norris, Rex
Payn, Gerald
Ream, Maxwell
Rowe, Robert
Shaffer, Amber
Silverman, Esee
Stowell, Florence
Tuttle, Beth
Wickerham, Kathryn
Wickerham, Lynferd
Zemer, Georgia

The Science Club has progressed rapidly and has accomplished much. They have had some of the most prominent scientists of Michigan speak before them. Among these were Mr. Gallup, of the State Agricultural Department, who also addressed the whole school at a General Assembly, and Professor Morrison from M. S. C. who lectured on electric discharges through gases.

The activities of this club have attracted much attention throughout the school, and its membership has increased rapidly.

1st Row: CroSette, Scarlett, Hollenbeck, Brigham, Raff, Huyser
2nd Row: German, Phillips, Swope, Kibby, Killoran, Moore, Howey, Wise
3rd Row: Rockstad, Salisbury, Denby, Dolph, McQueen, Roberts

LIVE WIRE CLUB

Robert Kibby	*President*	Robert Kibby
Wade Moore	*Vice President*	Wade Moore
Ernest Howey	*Secretary*	Ernest Howey
Burton Swope	*Treasurer*	Burton Swope

Faculty Adviser—Mr. Killoran

MEMBERS

Ames, John	Hearn, George	Raff, Eugene
Brigham, Stanley	Hollenbeck, Albion	Rockstad, Benhard
Brightman, Alan	Howey, Ernest	Salisbury, Begel
CroSette, Lester	Huyser, Henry	Satterla, Robert
Denby, Martin	Kibby, Ernest	Scarlett, George
Dolph, Cecil	Kibby, Robert	Swope, Burton
Genson, Judson	McQueen, Willis	Wise, Glenn
German, Nelson	Moore, Wade	

The Live Wire Club has made electricity and its uses their study. They have had interesting reports on different phases of this work and current topics concerning new discoveries and new applications of its strange phenomena.

Top: Lutz, Button, Howe, Harrington, McFadden, Cornwell
Bottom: Michael, Sanford, Galloway, Allen, McFadden, Casler, Alderman

HOME EXTENSION CLUB

FIRST SEMESTER		SECOND SEMESTER
Esther Freshour	*President*	Wanda Sanford
Mildred Galloway	*Vice President*	Winifred Gorton
Gladys Casler	*Secretary*	June Harrington
Gladys Casler	*Treasurer*	Cleo Lutz
Dorothy Surrine	*News Reporter*	Marion Button

Faculty Adviser—Miss Allen

MEMBERS

Alderman, Clara	Harrington, June	Roberts, Winifred
Button, Marion	Howe, Margaret	Sanford, Wanda
Cornwell, Marjorie	Lutz, Cleo	Tanner, Velma
Galloway, Mildred	McFadden, Patricia	
Gorton, Winifred	McFadden, Mildred	

The Home Extension was organized to work with home, school, and with the Parent-Teacher's Association.

The club in carrying out its purpose has sponsored several social activities. They invited the mothers of the girls for a tea at Christmas time. One Friday the girls visited the school apartment where they enjoyed a few games and refreshments. Miss Shaddock lectured to them at one meeting on the "Types of Homes."

1st Row: Jenkins, Lownsbery, Bader, Burnham, Cowdry, Raycraft, Lakey, MacDonald, Lyon, Ingersoll
2nd Row: Barnes, Currey, Green, Carrett, Jensen, Averill, Heminger, Papiernick
3rd Row: Ellison, Baker, Marlatt, McCully

NEEDLECRAFT CLUB

FIRST SEMESTER		SECOND SEMESTER
Leola Ray	*President*	Annabelle Little
Annabelle Little	*Vice President*	Wuanetta Jensen
Grace Anderson	*Sec'y & Treas.*	Veva McCully
	News Reporter	Gladys Ingersoll

Faculty Adviser—Miss Carrett

MEMBERS

Abbott, Winifred	Eggleston, Norine	Little, Annabelle
Abbott, Opal	Ellison, Thelma	Lockwood, Ethel
Averill, Ethel	Green, Gwendolyn	Lownsbery, Irene
Bader, Helen	Heminger, Rosalie	Lyon, Ida
Baker, Edythe	Ingersoll, Gladys	MacDonald, Jean
Barnes, Alma	Jenkins, Helen	Marlatt, Ruby
Burnham, Rhea	Jensen, Wuanetta	Papiernik, Jennie
Cowdry, Adeline	Lakey, Mildred	Rae, Esther
Currey, Eva	Leavens, Roberta	Raycraft, Maude

Among the programs sponsored by this club were a talk on "First Aid" by Miss Humpsch, a talk on "Interior Decorating" by Mr. Stevenson from the Art Shop on East Michigan Avenue, and a speech by Mr. Davidson from the Arcade Shoe Shop on "Shoes for the Occasion."

1st Row: Palick, Johnson, Fitzgerald, Fouts, Ferguson, Burmaster, Hayden, Wardwell, Sanders, Newark, Martin
2nd Row: Spagnuolo, Watson, Remus, Strope, Bergman, Assid, Graff, Kowalk, Campfield, English
3rd Row: Lundberg, Bulck, Lynch, Sigourny, Winkler, Zdyb, Trumble, Jones, Matsuda

BOXING CLUB

OFFICE	SECOND SEMESTER
President	Alfred Assid
Treasurer	Chester Ross
Secretary	Gerald Fitzgerald
Adviser	W. A. Graff

MEMBERS

Bergman, Dick
Danzo, John
English, Vern
English, Justin
Fouts, Byron
Ferguson, Rollin
Gallup, Albert
Griffus, Lorraine
Hack, Norman
Hiscock, Charles
Hernly, Jack
Johnson, Frank
Jones, Glenn
Kuchar, John
Kzeski, Jack
Kowalk, Allen
Lynch, Harold
Lundberg, Roy
Moles, Lloyd
Matsuda, Carl
Martin, Charles
McCully, Rex
McDowell, Dale
Newark, Fenn
O'Neill, Ned
Pierce, Maynard
Palick, Matthew
Remus, Walter
Reid, Jack
Sawyer, Dale
Sanders, Jack
Skidmore, Demoine
Spagnuolo, Paul
Stroupe, Albert
Sigourny, Pete
Trumbull, Ray
Winkler, William
Wardwell, Everett
Watson, Tom
Zdyb, Edward

Some very interesting matches occur in the Boxing Club which meets every other week. One of the most exciting bouts was between Dick Bergman and Jack Hernly—the results however were not serious. Alfred Assid, the president of the club for '29 holds the Amateur Lightweight Championship of Central Michigan. He bids fair to make a name for himself in boxing circles.

1st Row: Downey, Sowinski, Wagner, Jones, Pierce, Hallock, Doran, Chipman, Beers, Burgess, Mansfield
2nd Row: White, Wright, Mack, Von Richter, Struble, Crawford, Clapham, Clippert, Harris, Golnek
3rd Row: Ensor, Vinocur, Hire

DANCING CLUB

First Semester		Second Semester
Mary Harris	*President*	Vivian Crawford
Helen Greene	*Vice President*	Margaret Clapham
Eula French	*Sec'y & Treas.*	Maxine Struble

Faculty Adviser—Miss Hutchison

MEMBERS

Burgess, Margaret
Clapham, Margaret
Clippert, Margaret
Coffman, Lucille
Crawford, Vivian
Doran, Dorothy
Downey, Vivian
Ensor, Lucy
Golnek, Frieda
Hague, Clarabelle
Hallock, Virginia
Harris, Mary
Heminger, Rosalie
Hire, Lola
Jones, Alice
Karkoski, Florence
Mack, Betty
Mansfield, Doris
Maatch, Anita
Parson, Irene
Pierce, Harriet
Rose, Constance
Sowinski, Stella
Struble, Maxine
Vinocur, Frieda
Von Richter, Narreta
Wagner, Maxine
White, Edna
Wright, Juaneta

The aim of the Dancing Club has been to learn the theories and fundamentals of dancing and the different types. To follow this up, they have learned an aesthetic and an interpretative dance. At times the butterflies themselves seem clumsy by contrast.

An important club feature for the year was the Maypole Dance given at the Rainbow Party on May tenth.

Top: Gutzki, Matsuda, Gerred, English, Skelton
Bottom: Shipman, Myers, Anderson, Sherman, Manning

LA SOCIEDAD ESPANOLA

FIRST SEMESTER		SECOND SEMESTER
Robert Skelton	*President*	Harold Matsuda
Parnol Gutzki	*Vice President*	Robert Skelton
Harold Matsuda	*Secretary*	Rena Myers
Dorothy Shipman	*Treasurer*	Rena Myers
	News Reporter	Parnol Gutzki

Faculty Adviser—Mr. Anderson

MEMBERS

English, Justin
Gerred, Retta
Gutzki, Parnol
Hamilton, Lyle
Manning, Garnet
Matsuda, Harold
Myers, Rena
Sherman, Margaret
Shipman, Dorothy
Skelton, Robert

The club has a very small membership, which in one sense is an advantage for this type of club, for it is possible for all the members to converse in Spanish, an excellent practice for all Spanish students. Spanish games also have been played during the club period.

The club took an active part in the Carnival held May 24th and 25th, by having a booth at which a number of Spanish Candies were sold.

Top: Dunckel, King, Nalett, Darling, Taylor, Barnaby, Heller, McMaster, Kibby, Foster
Bottom: Dell, Lowe, Foster, Bennett, Knevels, Yale, France, Vaughan, Proctor, Hogan

HISTORY CLUB

First Semester		Second Semester
Merrill Wollpert	*President*	Clyde Bennett
Elizabeth McMaster	*Vice President*	Edith Sober
Edith Sober	*Secretary*	John Yale
Byron Fouts	*Treasurer*	Alvin Barnaby
Iva Root	*News Reporter*	Sarah Taylor
Alvin Barnaby	*Program Committee*	Merrill Wollpert

Faculty Adviser—Miss Knevels

MEMBERS

Baxter, Yeeta
Barnaby, Alvin
Bennett, Clyde
Converse, Frieda
Campbell, Robert
Dunckel, Margaret
Darling, Vivian
Dell, June
Foster, William
Foster, Florence
France, Lily
Gidley, Dorothy
Heller, Bernice
Helmic, Margaret
Hogan, Eloys
Hunter, Robert
Kibby, Robert
King, Winnifred
McMaster, Clara
Nalett, Princess
Proctor, Wilma
Sinclair, Hart
Stoney, Fred
Sober, Edith
Taylor, Sarah
Vaughan, Florence
Wollpert, Merrill
Yale, John

Among the various programs enjoyed by the History Club during the past year, the most interesting were a talk on "Persia" by Mrs. Eggleston, a speech on the "Philosophy of History" by Mr. Fuller, Secretary of the Michigan Historical Society, and a slide talk on "Constantinople" by Mr. Anderson of the Spanish department who has spent some time in that city.

1st Row: Everett, Barnes, Stowell, King, Randall, Converse, Urie
2nd Row: German, Burnell, Howey, Lange, Turrill, Wickerham, Wieland
3rd Row: Stevens, Baumgrass

CONSERVATION

First Semester		Second Semester
Perry Converse	*President*	Ernest Howey
Raymond Angstman	*Vice President*	Victor Turrill
Kathryn Wickerham	*Secretary*	Kathryn Wickerham
Florence Stowell	*Treasurer*	Perry Converse
Victor Turrill	*Reporter*	Wayne Randall
Freeman Stevens	*Sergeant-at-Arms*	Vernon Urie
Nelson German	*Critic*	Nelson German

Faculty Adviser—Mr. Lange

MEMBERS

Angstman, Raymond	Cavanagh, Walter	Stowell, Florence
Barnes, Allen	Everett, Ellis	Turrill, Victor
Baumgrass, Philip	German, Nelson	Urie, Vernon
Burnell, Vivian	Howey, Ernest	Wickerham, Kathryn
Cleaver, Esther	Randall, Wayne	
Converse, Perry	Stevens, Freeman	

The purpose of the Conservation Club is to study and aid the conservation of the resources of the United States. This has been the subject of all the programs. At one meeting a most enjoyable talk on birds was given by Frederick Ludwig from Michigan State College, the founder of the Conservation Club at Central.

1st Row: Durfee, Rae, Crosswy, Green, Webb, McFarland, Benedict, Janney, Fitzgerald, Shultz, Cunningham, Brundige, Brightman
2nd Row: McCully, T. Oppenlander, D. Oppenlander, Rector, Meehan, Davey, Howald, Cramer, Hallock, Miller, Alchin
3rd Row: Beach, Shearer, Brown, Clark, Harton, Brightman, Satterla, Schmidt

SOCIAL CULTURE CLUB

First Semester		Second Semester
Carl Nichols	*President*	Joseph Davey
Janice Munson	*Vice President*	Herbert Hunsberger
Esther Rae	*Secretary*	Beverly Meehan
Esther Rae	*Treasurer*	Donald Schultz
	Sergeant-at-Arms	Dale Shearer

Faculty Adviser—Miss Manning

MEMBERS

Alchin, Lois
Brundige, Lucille
Brightman, Alan
Brown, Carl
Benedict, Everett
Beach, Drucilla
Davey, Joseph
Crosswy, Hazel
Cramer, Muriel
Caldwell, Mabel
Cunningham, Margaret
Durfee, Francis
Fitzgerald, Gerald
Green, Jane
Goss, John
Hallock, Marian
Hunsberger, Herbert
Hilliard, Kenneth
Janney, Ralph
Howald, Helen
Miller, Myrtle
McFarland, Lorraine
Meehan, Beverlee
Norris, Alline
Oppenlander, Della
Oppenlander, Thelma
Shearer, Dale
Schultz, Donald
Trumble, Marian
Schwartz, Philip
Satterla, Robert
Harton, Andrew
Clark, Earl
Nichols, Carl
Rector, Margaret
Decker, Luella

The Social Culture Club began with two objects in mind, to cultivate confidence, grace, and ease in various social events, and to do this by demonstration.

The most interesting program of the many they had was a bridge party at which each member was given the name of a famous person, "Paderewski" being the guest of honor.

1st Row: Dake, Fiddler, Newark, Yanz, Boucher, Seyfield, Stoney, Holmes, Sherman, Murphy, Harrington, Weeks, Poschetzki
2nd Row: Westphal, Warner, Baker, Parker, Mr. Wheeler, Mahoney, Klooz, Fitzpatrick, Wise, Zeuch
3rd Row: Bergman, Satterla, Schwartzman, Mead, Jackson, Butterfield

FINANCE CLUB

First Semester		Second Semester
Evans Boucher	*President*	John Schwartzman
Henry Novakoski	*Vice President*	Frederick Weeks
Katherine Klooz	*Secretary*	Georgia Zemer
	Treasurer	Gordon Dake

Faculty Adviser—Mr. Wheeler

MEMBERS

Baker, Edythe
Bergman, Richard
Boucher, Evans
Briggs, Eldon
Butterfield, Kenneth
Culham, Opal
Dake, Gordon
Fiddler, Edwin
Harrington, June
Holmes, Herbert
Jackson, Clifford
Johengen, Bruce
Kibby, Robert
Klooz, Katherine
Maatsch, Alice
Mahoney, Gertrude
Murphy, Clarence
Mutz, Eva
Newark, Norma
O'Neill, Ned
Parker, Donnalee
Poschetzki, Lydia
Ranger, Eleanor
Satterla, Bruce
Seyfield, Alford
Warner, Ione
Weeks, Frederick
Wise, Pauline
Westphal, Reba
Yanz, Kenneth
Zemer, Georgia
Zeuch, Dorothy

The finance Club is made up of the banking cashiers of the various Home Rooms. They have made it their duty to encourage banking and worked to raise the banking percentage of the school. They sponsored the banking contest between Central and Eastern which caused no little excitement every Tuesday morning.

1st Row: Parks, Reed, Johns, Garrison, Bleicher, Sanford, Lohman, Ames, Gardner, Smith, Sinclair, Nettnay
2nd Row: Brokob, Longley, Kopietz, Jensen, Ingersoll, Howe, Mr. Peterman, Huyser, Foote, Gutzki, Ferguson
3rd Row: Howe, Ek, Verderber, Cascadden, N. Jensen, B. Jensen, Boomer, Wecker

QUAKER BUSINESS CLUB

First Semester		Second Semester
Harold Howland	*President*	Margaret Howe
Alberta Gutzki	*Vice President*	Wandah Ferguson
Mildred Longley	*Secretary*	Gladys Ingersoll
Gladys Ingersoll	*Treasurer*	Waunetta Jensen

Faculty Adviser—Mr. Peterman

MEMBERS

Ames, Ione
Bleicher, Margaret
Boss, James
Bollman, Allene
Boomer, Mildred
Brokob, Augusta
Cascadden, Laura
Cornwell, Majorie
Ek, Emma
Ferguson, Wandah
Foote, Winifred
Gardner, Arlene
Garrison, Genevieve
Howland, Harold
Gutzki, Alberta
Howe, Margaret
Ingersoll, Gladys
Jensen, Neva
Jensen, Waunetta
Johns, Lillian
Jensen, Beulah
Kopietz, Hildegard
Lakey, Elnora
Lankton, Ruth
Lohman, Norma
Longley, Mildred
Macal, Hermine
Lyons, Lorena
Monroe, Marian
Murray, Helen
Moore, Vivian
Nettnay, Ruth
Parks, Amy
Pyle, Genevieve
Reed, Lottie
Sanford, Wanda
Sinclair, Irene
Smith, Pearl
Surine, Dorothy
Verderber, Evelyn
Wecker, Beatrice

A feature of the programs prepared by the Quaker Business Club for the second semester was a spelling contest. A suitable loving cup was purchased to be awarded to the club member who could successfully "spell down" the club membership. The honor of being the champion speller of the club belongs to Beulah Jensen.

At one meeting the club enjoyed an interesting talk on the travels of a check by Bruce Anderson of the Capital National Bank.

Top: Simmons, Dutt, Young
Bottom: Ives, Silverman, Rickel, Maine, Bissell

WRITERS CLUB

FIRST SEMESTER		SECOND SEMESTER
William Nelson	*President*	Esee Silverman
Priscilla Rickel	*Vice President*	Warren Simmons
Annabelle Little	*Sec'y & Treas.*	Ardis Ives
Esee Silverman	*Reporter*	John Young

MEMBERS

Bissell, Agnes	Maine, Nellie	Simmons, Warren
Bollert, Clare	Ream, Max	Young, John
Ives, Ardis	Rickel, Priscilla	
Little, Annabelle	Silverman, Esee	

The purpose of the Writers Club is to develop talent in writing. The club has studied two types, the essay and the short story. Toward the end of the year, the members were free to write whatever they chose. Some fine pieces of work have been submitted.

In addition to this work, reports of interest to young writers have been given.

Two social meetings with appropriate programs have been enjoyed.

1st Row: Newark, Moles, Satterla, Boucher, Payne, Kibbe, Randall, Brigham, Darling, Patmore, Mills, McDonald, Mary, Spaniolo
2nd Row: Karkan, Hopkins, Campion, Schultz, Fackler, Trumble, Barratt, Slider, Norris, Hilty, Sweet, German, Swope, Sherman, Sabrosky, Bishop, Esch, Sweet, Phillips, Richards, Durfee
3rd Row: Sheathelm, King, Benedict, Zydb, Fitzgerald, Burnham, Large, Hudson, Large, Burgess, Gilson, Strong, Nobach, Otto
4th Row: Little, Moore, Mosher, Palick, Reid, Neller, Hearn, Spagnuolo, Hamilton, Foster, Parr

HI-Y

First Semester		Second Semester
Harvey Wingerter	*President*	Dwight Large
Junior Neller	*Vice President*	Lovell Hudson
Donald Wettlaufer	*Secretary*	Frederick Burgess
Charles Campion	*Treasurer*	Donald Large

Mr. Burnham—*Adviser*—Mr. Gilson

Ackerman, J.	Duzenbury, W.	King, R.	Otto, V.	Slider, H.
Avis, C.	Esch, V.	Large, D.	Palick, M.	Spagnuolo, V.
Baird, D.	Fitzgerald, G.	Large, D.	Parr, K.	Strong, C.
Benedict, E.	Foster, W.	Little, G.	Phillips, H.	Sweet, D.
Bishop, H.	German, N.	McDonald, W.	Randall, W.	Sweet, J.
Brigham, S.	Gerred, M.	Mills, M.	Sabrosky, W.	Swope, B.
Brightman, A	Hamilton, L.	Mosher, J.	Schultz, D.	Trumble, L.
Boucher, E.	Hearn, G.	Neller, J.	Sheathelm, R.	Wingerter, H.
Burfee, C.	Hopkins, R.	Neller, H.	Sherman, E.	
Burgess, F.	Hudson, L.	Newark, F.	Singer, G.	
Campion, C.	Karkaw, A.	Norris, R.	Slider, R.	

The Hi-Y Club is an all-boys club under the supervision of the Y. M. C. A. Its object is to create, maintain, and extend through the school and community high ideals of Christian character.

The club's program includes discussions, outside speakers, athletics, and social events. Among the outstanding events of the club this year were the Christmas Assembly, Initiation at the Michigan Avenue Church, and the trip to Flint for the Boys' Conference.

1st Row: Parker, Durkee, Schwartzman, Stoner, Smith, Turrill, Litchfield, Butterfield, Campfield, Silverman

2nd Row: Porter, Shultz, Price, Fitzgerald, Albig, Feldman, Switzer, Merritt, Swope, Buxton, Mills, Hudson, King

3rd Row: Boelio, Gervais, Dake, Bement, DeCamp, McDonald, Seyfried, Gingras, Hill, Jackson, Edington, Brightman, Cochrane

EASTERN'S BAND

John Stephens—*Director*

Albig, Dale - - - - - - *Cornet*
Bement, Paul - - - - - *Trombone*
Boelio, Robert - - - - *Drum Major*
Brightman, Alan - - - - - *Clarinet*
Butterfield, Kenneth - - - - - *Cornet*
Buxton, Harry - - - - - *Saxophone*
Campfield, Getchel - - - - - *Cornet*
Cochrane, George - - - - - *Clarinet*
Coopes, William - - - - - *Baritone*
Culver, Howard - - - - - *Cornet*
Dake, Gordon - - - - - *Bassoon*
DeCamp, Arnold - - - - *Trombone*
Durkee, Ray - - - - - - *Clarinet*
Edington, George - - - - - *Drums*
Feldman, Dorr - - - - - - *Horn*
Fitzgerald, Gerald - - - - - *Clarinet*
Foster, William - - - - - *Cornet*
Gerred, Myron - - - - - - *Bass*
Gervais, Edward - - - - - *Clarinet*
Gingras, Charles - - - - - *Trombone*
Hill, Vaugh - - - - - *Trombone*
Hudson, Lovell - - - - - *Baritone*
Jackson, Clifford - - - - - *Trombone*
King, Richard - - - - - - *Cornet*
Litchfield, Carl - - - - - - *Horn*
McDonald, Donald - - - *Trombone*
Merritt, Kenneth - - - - *Saxophone*
Mills, Meredith - - - - - *Saxophone*
Mooney, Kenneth - - - - - *Bass*
Parker, Raymond - - - - - *Cornet*
Porter, Harry - - - - - - *Clarinet*
Price, Leon - - - - - - *Clarinet*
Schultz, Donald - - - - - *Clarinet*
Schwartzman, John - - - - - *Horn*
Seyfried, Alfred - - - - - *Cornet*
Silverman, Esee - - - - - *Tympani*
Smith, Verle - - - - - - *Cornet*
Switzer, Robert - - - - - - *Horn*
Swope, Burton - - - - - *Saxophone*
Turrill, Victor - - - - - *Cornet*

1st Row: Ackerman, Campfield, Turrill, Litchfield, Stephens, Schwartzman, Wood, Hill, Jackson, Scarbrough
2nd Row: Silverman, Turrill, Schoolmaster, Stewart, Davey, Wise, Reutter, Silverman, Ream
3rd Row: Schwartz, Cochrane, Gervais, Gibbs, Barnaby, Feldman, McArthur, Gleason

ORCHESTRA

Wood, Russell - - - - - *Bass*
Silverman, Esee - - - - - *Violin*
Turrill, Russell - - - - *Violin*
Ream, Max - - - - - *Violin*
Schwartz, Philip - - - - *Violin*
Wise, Pauline - - - - - *Violin*
Schwartzman, John - - - - *Horn*
Litchfield, Carl - - - - - *Horn*
Gervais, Edward - - - - *Clarinet*
Cochrane, George - - - - *Clarinet*
Stuart, Irma - - - - - *Violin*
Rudder, Evelyn - - - - *Violin*
Gibbs, Percy - - - - - *Viola*
McArthur, Robert - - - - *Violin*
Gleason, Edward - - - - *Violin*
Madsen, Marcus - - - - *Violin*
Ackerman, Jack - - - - - *Violin*
Scarbrough, Dale - - - - *Violin*
Hill, Vaughn - - - - *Trombone*
Jackson, Clifford - - - - *Trombone*
Gingras, Charles - - - - *Trombone*
Barnaby, Alvin - - - - *Viola*
Turrill, Victor - - - - - *Cornet*
Silverman, Harry - - - - *Violin*
Davey, Joseph - - - - *Violin*
Campfield, Getchel - - - - *Cornet*

OPERETTA

A lively musical comedy, "Robin Hood, Inc.," was presented by the combined glee clubs of Eastern and Central High Schools on February 14. It delighted the audience, and the modern slang used in the ancient greenwood added a peculiar uniqueness to the comedy of it. Dwight Large took the part of Robin Hood, giving a fine characterization, and was supported by Bernadine Kraus, of Central. Philip Schwartz, portraying the modern business man, gave to the action a refreshing air of youth and modernism. The combined efforts of Miss Muilenburg and Miss Boyce of Central who assisted in the dramatics showed well in the fineness of the production. Beverly Meehan, in two dances gave added enjoyment to the operetta.

Robin Hood	Dwight Large
Lady Marian	Bernadine Kraus
Lady Lotta	Margaret Pratt
Lady Minnie	Lois Wildt
Lady Rowena	Kate McAlvay
Lady Lizzie	Marjorie Holliday
Allan-a-Dale	Victor Esch
Will Scarlet	Jack McKeown
Jack Ketch	Donald Large
King Richard	Lannier De Lind
Ben Booster	Philip Schwartz
Little John	Clifford Jackson
Prince John	Francis Hughes
Sheriff of Nottingham	Max Whitmore
Friar Tuck	John Schwartzman

1st Row: Cramer, McCully, Shadduck, Seward, Foote, Daniels, Sanford, Wheaton, Wilson, Smith, Sinclair, Trumble
2nd Row: Baker, Shaffer, Folks, Parker, Holliday, Muilenburg, Howald, Miller, Hallock, Wear, Kannowski
3rd Row: Meehan, Currey, Fitzpatrick, Downey, D. Oppenlander, T. Oppenlander, Longley, Ek

GIRLS' GLEE CLUB

Edythe Baker	Marjorie Holliday	Della Oppenlander
Muriel Cramer	Helen Howald	Thelma Oppenlander
Eva Currey	Margaret Helmic	Donnalee Parker
Gladys Daniels	Magda Kannowski	Lethia Seward
Vivian Downey	Kathryn Gallagher	Madgelene Smith
Emma Ek	Mildred Lakey	Margaret Shadduck
Winifred Foote	Mildred Longley	Amber Shaffer
Sophia Fox	Veva McCully	Irene Sinclair
Dorothea Fitzpatrick	Beverlee Meehan	Marian Trumble
Marian Hallock	Myrtle Miller	Margaret Wear

Under the capable direction of Miss Muilenburg, the Girls' Glee Club has proved to be a very successful musical organization. The annual operetta, together with several numbers in the May Festival, constituted its most important work during the school year. Several request programs were also sung before local organizations and clubs which testify to the excellence of their music.

Top: Esch, Avis, Large, Schwartzman
Bottom: Wood, Schwartz, Large, Muilenburg, Turrill, Stoney, Jackson

BOYS' GLEE CLUB

Victor Esch	Russel Wood	Dwight Large
John Schwartzman	Clarence Avis	Victor Turrill
Philip Schwartz	Fred Stoney	

In the realm of music, quality counts far more than quantity, and so it is with this organization. These boys, with the help of their director, have laid the foundation of a very promising club and are to be congratulated for their efforts. Almost every member had a part in the annual operetta, "Robin Hood, Inc."

1st Row: Beck, Miller, Sweet, Stoney, Bollert, Young, Stearns, Smith, Schwartzman
2nd Row: Hernly, Simmons, Brightman, Gable, Benedict, Large, Norris, Proctor, O'Neill, Wingerter
3rd Row: Schraft, Brightman, Large, Satterla

STUDENT COUNCIL OFFICERS

12A---
Jack Hernly
Harvey Wingerter
Harlow Stearns
Everett Benedict
Clare Bollert
Gerald Fitzgerald
Arthur Janetzke
Alline Norris
Grant Smith

12B---
Rena Myers
Harlow Miller
Velma Bos
Loraine Lapham
Ned O'Neill

11A---
John Schwartzman
Mary Gable
John Beck
Paul Schraft
Warren Simmons

11B---
John Young
Lois Brightman
Charles Hiscock
Donnalee Parker
Fred Stoney

10A---
Donald Large
Rex McCully
Wilma Proctor
Bruce Satterla
John Sweet

10B---
Alan Brightman
Melville Hendra
Fenn Newark
Lee Trumble

The Student Council is composed of students elected by the home rooms and classes to assist in solving student and school problems. This Council is the center of our Student Government. Among the outstanding achievements of the Council this year are: the elections of the President, the Christmas Decorations, Student Duty Organization, and the creating of Student Government. This group includes both boys and girls who are striving to make our little community at Eastern a better, happier, more beautiful place, to add to the welfare of the students and to help fit them to take responsibilities in and out of school.

4th Row: Jones, Gleason, Angell, Matsuda, Brower, McKeown, Burnett, Dudley
3rd Row: Chaffee, Miller, Meehan, Pearce, Miller, Wickerham, Older, Wilson, Nalett, Campbell, Uptegrove, Cline, Clapham, Gable
2nd Row: Boelio, Benedict, Buxton, Thyne, Sandborn, CorSette, R. Turrill, V. Turrill, Harris, Douglas, Hyler, King
1st Row: Gerred, Schraft, Neller, Angstman, Shadko, Kibbe, G. Dudley

STUDENT DUTY OFFICERS

Lieutenant for A. M. - - Robert Boelio
Lieutenant for P. M. - Lucile Brundige

FIRST HOUR

Sergeant---Ronald Jones
1st Floor---Ralph Dixon
2nd Floor---Donald Freshour, Mary Gable
3rd Floor---Georgia Zemer

SECOND HOUR

Sergeant---Harold Matsuda
1st Floor---Velma Anderson, Robert Dudley
2nd Floor---Gladys Ingersol, James Mosher
3rd Floor---Bob Skelton

THIRD HOUR

Sergeant---Donald Cummings
1st Floor--Jack Hernly, Harriet Pierce
2nd Floor---Ralph Janney, Maurine King
3rd Floor---Alic Grill

FOURTH HOUR

Sergeant---Alline Norris
1st Floor---Robert Angell, Jane Marie CorSette
2nd Floor---Margaret Sherman, Charles Harris
3rd Floor---Parnoll Gutzki

FIFTH HOUR

Sergeant---William Thyne
1st Floor---Theora Wilson, Olive Merrill
2nd Floor---Beryl Wheaton, Lola Campbell
3rd Floor---

SIXTH HOUR

Sergeant---Douglas Sandborn
1st Floor---Harold Shadko, Leota Older
2nd Floor---Omer Kibbe, Wilma Burt
3rd Floor---Stanley Glassbrook

SEVENTH HOUR

Sergeant---Loraine Lapham
1st Floor---John Young, Lucille Hart
2nd Floor---Leo Parker, Rena Myers
3rd Floor---Bob Foster

EIGHTH HOUR

Sergeant---Thelma Cline
1st Floor---Velma Bos, Raymond Angstman
2nd Floor---Marion Clapham, Carl Brown
3rd Floor---Gordon Dudley

NINTH HOUR

Sergeant---Donald Gerred
1st Floor---Clare Bollert
2nd Floor---Kathryn Wickerham, Robert Satterla
3rd Floor---Lovell Hudson

Top: Smith, Bollert, Wheaton, Kennedy, Merrill, Taylor, Ketchum, Davey, Thyne

Bottom: Sandborn, Wilson, Howaid, Staelens, Sanford, Simmerman, Gleske, Shaull

LANTERN BOARD

Editor-in-Chief
Alois Staelens

Assistant Editor
Sarah Taylor

Associate Editors
Clare Bollert
Grant Smith
Lucile Kennedy
Wanda Sanford
Helen Howald

Art Editors
Linda Gleske
Reva Ketchum

Feature Writer
Tom Watson

GRACE WETER
Faculty Art Critic

IRMA SMITH
Faculty Literary Critic

RALPH B. PETERMAN
Faculty Business Manager

Business Manager
Leland Shaull

Asst. Business Manager
Joseph Davey

Advertising Manager
Douglas Sandborn

Asst. Advertising Managers
Marie Simmerman
Beryl Wheaton
Kenneth Yanz
Theora Wilson

Typist
Velma Bos

This is the group responsible for the book you are examining. We hope to have set a worthy precedent for succeeding classes to follow, and that our year's work will be appreciated by the student body as a memento of the first June graduating class.

1st Row: Gleason, Yanz, Buxton, Turrill, McCulloch
2nd Row: Wollpert, McDonald, Moore, Baxter, Cummings, Craig, Large, Young
3rd Row: Foster, Wettlaufer, Gardner, Grohe, Webb, Peterman, Rooker, McKeown, Roe
4th Row: Glogofsky, Werback, Hurd, Remmele, Adams, Rumsey

EASTERNER STAFF

EDITORIAL STAFF
Robert Boelio, *Editor*

Associate Editors
Texie Adams
Florence Foster
Jack McKeown

Assistant Editors
Yeeta Baxter
Renata Glogofsky
Ruth Moore
Tom Watson
Dorothy McDonald
Harry Buxton
Owen Gleason
Victor Turrill
Ralph McCulloch
Dorothy Werback
Millicent Hall
Lucy Ensor
Gladys Casler
Margaret Hurd
John Young
Junius Burr
Winona West
Tom Watson
Helen Remmele
Donald Large
Florence Roe

BUSINESS DEPARTMENT
Russell Turrill
Nathan Frey
Kenneth Yanz
Ralph Orcutt
Alyce Craig
Marjorie Cummings
Stanley Johnson
John Vitovsky

Faculty Advisers—Miss Grohe, Mr. Peterman, Mr. Reinel

The Easterner is the school paper published semi-monthly by the students of Eastern High School. Subscriptions to the paper are included in the General Organization ticket bought at the beginning of the each year. The printing of the paper in the school print shop, makes it a project produced entirely by students.

Members of the staff are selected from the members of the Journalism Club. Anyone is eligible for this club who is recommended by his English teacher.

The Easterner is now a member of two press associations, the National Scholastic Press Association and the Michigan Interscholastic Press Association. It is hoped that the Easterner will be able to win high recognition from these associations in the future.

Mary Gable, Margaret Hurd, Marjorie MacDonald

GIRLS LEAGUE

President - - - Marjorie MacDonald

Vice President - - - Margaret Hurd *Secretary* - - - - - Mary Gable

COMMITTEES

GIRLS' WELFARE---Miss Hayden

Home Visiting - - - Muriel Cramer
Employment Aid - Marjorie Cummings
Checking - - - Dorothy McDonald

HEALTH---Miss Freeland
Myrtle Miller
Luella Decker
Marian Trumble
Elaine Finch
Beverlee Meehan
Alice Jones
Lola Campbell

CONDUCT---Miss Cline
Lucille Brundige
Jane Marie CorSette
Texie Adams
June Harrington
Helen Howald

SOCIAL---Miss Manning
Marie Simmerman
Margaret Howe
Linda Gleske
Marian Hallock

GUIDANCE---Miss Smith
Helen Remmele
Rena Myers
Lily France

Edward Fackler, Robert Boelio, Joseph Davey

BOYS LEAGUE

Faculty Supervisor - - - - - - - - Mr. Rich
President - - - - - - - - - Robert Boelio

COMMITTEES

Vocational

Dale Albig
John Schwartzman
Victor Turrill
Adviser---Mr. Foust

School Grounds

Russell Turrill
Merrill Wollpert
Robert Kibby
Adviser---Mr. Burnham

Building

Clare Bollert
Edward Fackler
Robert Dudley
Adviser---Mr. Cretcher

Morality

Joe Davey
Harlow Miller
Arthur Janetzke
Adviser---Mr. Lange

Study Hall Conduct

Kenneth Yanz
Loyal Hodge
Walter Sabrosky
Fred Stoney
Edgar Covert
Adviser---Mr. Peterman

Sportsmanship

Dwight Large
Donald Cummings
John Young
Adviser---Mr. Fox

Top: Shadko, Boelio, Fitzgerald, Smith, Benedict, Silverman
Bottom: Manning, VerPlanck, Rae, Large, Monroe, Kopietz, Cline

FALL SENIOR PLAY

"THE PASSING OF THE THIRD FLOOR BACK"

The "best amateur performance of the year," so called by local critics, was presented by the June Class 1929 on December 7, 1928. A play full of dramatic action, it moved the audience with it as they viewed the changing of a group of dissatisfied people to a family of happy relatives by the influence of the Stranger, who lives on the Third Floor Back. Dwight Large, the Stranger, and the rest of the cast performed so well in their parts that the audience really lived the play through with them until the final curtain dropped.

1st Row: Alexander, Copp, Nelson, Johnson, Burchfield, Converse, Mead, Miller
2nd Row: Hilty, Kennedy, Fouts, Bos, Wheeler, Hart, McKeown

SPRING SENIOR PLAY

"JANICE MEREDITH"

This, the second Senior play, was presented at the Eastern Auditorium on March 1, by the Class of 1930. A romance of Revolutionary times, it was adapted from Paul Leicester Ford's book of the same name. Velma Bos as Janice Meredith, and Kenneth Wheeler as Charles Fowns, gave real life to the leading roles. Byron Fouts took the part of Philemon Hennion, the witless son of Squire Hennion, very well. The costumes, unusual in this day of brevity, added not a little to the air of romance which was all a part of the Revolutionary period. The orchestra, of both Central and Eastern students, added to the excitement in several tense moments by appropriate numbers.

Top: Bollert, Boelio
Bottom: Large, Young, Cretcher, Taylor, Large

AFFIRMATIVE	NEGATIVE
John Young (Capt.)	Clare Bollert (Capt.)
Robert Boelio	Donald Large
Dwight Large	Dwight Large

DEBATE TEAMS

The state question of Ship Subsidy for debate this year has afforded a very interesting season.

The new plan of audience decision was tried and ended quite successfully. Our debates were well attended and there has been a general feeling of interest in the student body.

We owe a great deal to our coach, Mr. Cretcher, through whose efforts our team was so outstanding. Having lost but two debates the team is looking forward to a promising future for Eastern.

Teams which we defeated have gone a long way toward State Championship. Grand Rapids South was one of the finalists in the State Championship with an excellent chance to win.

DEBATE SCHEDULE

DATE	PLACE	AFFIRMATIVE		NEGATIVE	
Nov. 5	Lansing	Lansing Eastern	89	East Lansing	45
Nov. 23	Lansing	Lansing Eastern	57	Ionia	21
Nov. 27	Lansing	Flint Northern	9	Eastern	55
Nov. 27	Flint	Eastern	18	Flint Northern	13
Jan. 4	Flint	Flint Central	6	Eastern	8
Jan. 8	Grand Rapids	Eastern	13	Grand Rapids	26
Jan. 11	Lansing	Albion	4	Eastern	32
Jan. 16	Lansing	Grand Rapids South	5	Eastern	34
Jan. 18	Lansing	Eastern	16	Flint Central	1
Feb. 18	Lansing	Grand Rapids Central	7	Eastern	41
Feb. 25	Albion	Eastern	1	Albion	2

(Judges' Decision)

ALUMNI ASSOCIATION

President	Evans Boucher
Vice President	Roberta Briggs
Secretary	Melba Rooker
Treasurer	James Bos

Claude Earle Adams
Howard V. Alexander
Grace M. Anderson
Margaret L. Angstman
Neil S. Barnum
James J. Bos
Evans E. Boucher
Florence Lucile Boynton
Roberta A. Briggs
Byron Caruss
Merlin Leroy Crane
Gertrude M. Croope
Carl Fredrick Croope
Eula Elaine French
Esther Louise Freshour
William Gajewski
Louva Margaret Gardner
B. Ann Grill
Cecil George Hethorn
Loyal Hodge
Mildred S. Holliday
Harold J. Howland
Lyle Ives
George W. Jennings
R. Bradley Johnson
Erma M. Lefke
F. Eugene Logan
Eleanor Lorencen
Lorena G. Lyon
Hermine Macal
Bernice L. Marshall
Edward J. Meyers
Carl Miles
Raymond C. Moore
Janice E. Munson
Mary Elizabeth McMaster
Henry J. Novakoski
Kenneth G. Noyce
Eugene E. Page
Donald Dallas Parker
Leola Mae Ray
Maxine G. Rockwell
Melba Rooker
Iva Leona Root
Ray L. Satterlee
Donald A. Schultz
Alfred M. Sirhal
Ralph W. Slider
Ewald Slomka
Mary Janette Stark
Nina Deel Strope
Dorothy M. Surine
Erma Margaret Valleau
Mertie Lavelle VanEpps
Donald G. Wainwright
Ferrol C. Webb
Clyde I. Wescott
Donald E. Wettlaufer
Malcolm E. Whiteside
Lynferd Wickerham
Ronald C. Wilkes
Elwin D. Witchell
Russell C. Yeakey
Herman A. Zischke

MERLIN CRANE

Merlin Crane, of the class of January, 1929, will be remembered by students of Eastern in a very special way, because of his connection with the yearbook.

In October, 1928, a contest was held for the purpose of selecting a name for our book. Many good suggestions were sent in but the best of all, "The Lantern," was submitted by Merlin Crane. He obtained this from the first three letters of Lansing and the last four of Eastern. The committee of judges and finally an all-school vote confirmed this choice and the prize has been given him—a copy of this edition of the yearbook with "Merlin Crane" in gold on the cover.

He modestly attributes his choice to luck and in a recent letter he states the wish that our Lantern will shed its kindly yet searching beams on each succeeding class and be a worthy memento for each year of Eastern history.

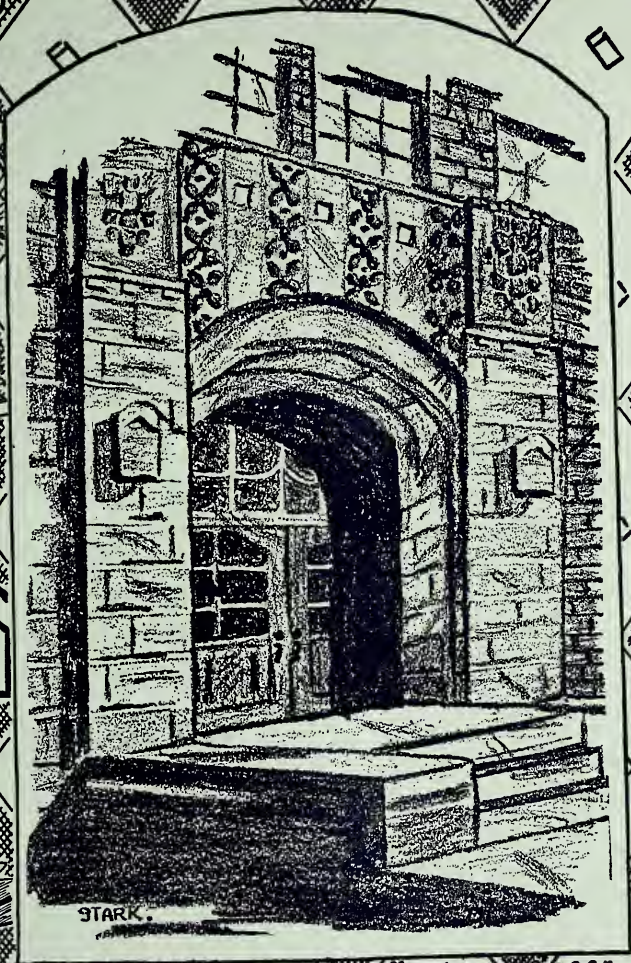

Margery Speer

FEATURES

A page from our old fashioned Album
Ezra Cruf Llwight Poor
Lansing Mich. C. BIGELOW 20 WASHINGTON AVE. S. LANSING, MICH.
Ralphie at the age of six
Tomlinson Pres
5 North Main Street, HANNIBAL MO.
Uncle Ben's boys
Brown
Owosso, Mich.
Cousin Inez

SCHOOL CALENDAR

Sept. 7—School begins with a bang!

Sept. 9—Real work, and we don't mean maybe!

Sept. 12—All out for football!

Sept. 22—Showed Alma a real football team, 9-0.

Sept. 26—Hernly emerges as President.

Sept. 28—The boys did fine at Midland, 38-0.

Sept. 29—Winston says he wants some "tumblers"---must have something to drink!

Sept. 30—Say, can't Wheeler hound one for a mere G. O. ticket!

Oct. 2—Oh!! those "acorn-top" school caps!

Oct. 6—Bud took a good beating at Bay City; good work! tho' we lost by a slip.

Oct. 8—Rarin' to go to work again! (Had Saturday and Sunday off).

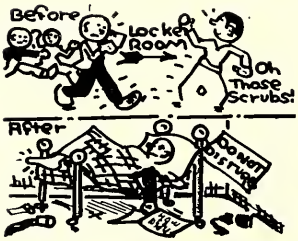

Oct. 13—Snowed Arthur Hill under, 13-0.

Oct. 17—Hurrah for the boilers, a half day off.

Oct. 19—Funny the halls were warmer than the rooms.

Oct. 22—Wish the Teachers' Convention lasted two months.

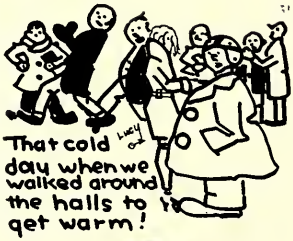

Oct. 27—Held Arthur Hill down to 12-12.

Nov. 3—Another slip! Benton Harbor on top, 19-0.

Nov. 5—First debate, defeated East Lansing 89-45.

Nov. 17—Too bad! Central won, 0-6.

Nov. 23—Showed Ionia some real debaters, 57-21.

Nov. 27—Takes real talkin' to win a debate on their floor but Flint Northern lost, 13-18.

Dec. 7—That "Third Floor Passed Back."

Dec. 13—Well, our boys of the mud and clay got their coveted blue and gold letters.

Jan. 4—Our debaters beat Flint Central, over there, real blowin'!

Jan. 5—Our five showed Pontiac, the Eastern brand of basketball.

Jan. 8—Lost our first debate to Grand Rapids.

Jan. 16—Showed Central how to swim.

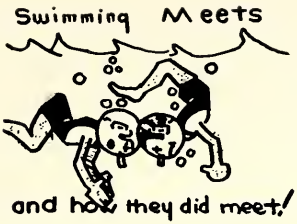

Jan. 23—They end! Discard pencils!
Jan. 25—Can we pass with Ease (E's)?
Jan. 26—Taught Central basketball!
Jan. 28—Back to grind.
Jan. 28—Can't find Miss Hoekstra!

March 10—Got another good Student Council now! In general assembly we decided that.
March 14—The sly old "Fox" must be an Arab.
March 20—Some guys like canes, yeh! Seniors!
March 22—Those guys that bummed to Detroit sure had good luck!

May 4—A real Senior party, and how!
June 6—Say did ya ever see a Senior Day like that!
June 7—Too bad, no one stayed after one at the "Prom."
June 9—Well, here's the beginning of the end, that solemn Baccalaureate.
June 13—Nice of 'em to make books out of our diplomas.

Jan. 18—Well, we won from Bay City, *this* time, 25-19.
Jan. 18—Another Senior Prom! And a hot one!
Jan. 19—Gave Jackson a ducking in the pool!
Jan. 19—'Few seniors start studying, must be thinking ahead.
Jan. 21—They begin! Sharpen pencils!

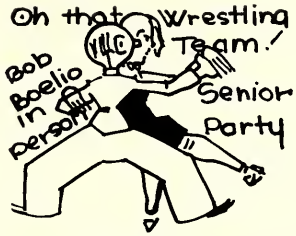

Feb. 8—Our boys trimmed Ann Arbor.
Feb. 16—Beat Grand Rapids on the platform this time.
Feb. 28—Say! Wasn't Reinel glad to see Miss Manning back!
March 1—"Janice Meredith" came to see our wonderful new building.
March 4—Judson Foust turned into a lion.

April 1—Sophomore's day, and we don't mean maybe!
April 5—Say, can't Juniors hop?
April 8—Spring vacation, we hear you calling.
April 23—Thanks, Mr. Rich, for another week's vacation.

WHO'S WHO AND WHY

NAME---NICKNAME	HOBBY	AMBITION
Leland Shaull, "Lee"	Photography	To learn to fly
Everett Benedict, "Benny"	Writing notes	Actor
Celestia Alexander, "Tubby"	Theatres	To get thin
Ralph Janney, "Smoke"	Sleeping	Most anything—M. D. preferred
Marie Simmerman, "Maria"	Growing wings	To acquire a halo
Kenneth Yanz, "Kennie"	Talking business	High pressure salesman
Inez Denstaedt, "Denny"	Taking classes that Mr. Cretcher teaches	To become an expert lip-reader
Ralph McCulloch, "Mac"	Women	To bluff through Latin
Kenneth Wheeler, "Kenn"	Love one girl only	Electrical Engineer
Jack McKeown, "Ethyl"	Art	Interior decorator
Ned O'Neill, "Neddy"	Golf	To own a harem
Hildegard Kopietz, "Hil"	Giggling	To be discovered by Mary Pickford
Grant Smith, "Smitty"	Study of Flapperism	Same girl every night
Harry Silverman, "Jape"	Arguing over girls	Successful shoe salesman
Robert Boelio, "Bob"	Arguing	Lawyer
Douglas Sandborn, "Doug"	Fast night life	To keep it up
Clare Bollert, "Buster"	Talking of self	To learn to talk well
Esther Rae, "Ray"	Aviation	To be head of a surgical dept. in a large hospital
Alic Grill, "Nick"	Talking to girls	Coaching athletics
Marion Munroe, "Giggles"	Ice skating	Actress
Ardis Ives, "Ivesy"	Playing piano	Concert player
Gerald Fitzgerald, "Jerry"	Asking "Why?"	To become a second Henry Ford
Ralph Dixon, "Slick"	Theater going	To be a novelist (?)
Olive Merrill, "Ol"	Collecting rings	To be a concert pianist
Kenneth Harris, "Kenny"	One girl	To graduate
Stanley Glassbrook, "Glasy"	Playing house	Street-cleaner
Gilbert Siebert, "Gib"	Playing checkers with lights out and moving all over	To find a woman that knows something
Lucille Brundige, "Lucie"	Everything	To be a bachelor girl
Eldon Briggs, "Eldee"	Playing "Gulf"	To coach at E. H. S.

WHO'S WHO AND WHY

NAME---NICKNAME	HOBBY	AMBITION
Rena Myers, "Tiny"	Tennis	Anything possible
Carl Brown, "Cocky"	Rattling a banjo	To be a paper-hanger
Jack Hernly, "Jake"	Sports	To get a girl.
Joseph Davey, "Brute"	Acting	To go into vaudeville
Donald Cummings, "Bud"	Wrestling	To enjoy the moonlight—alone
Frances Arnold, "Pat"	Dancing	To get fat
Velma Bos, "Val"	Sarcasm	To be a critic
Charlotte Brown, "Shrimp"	Sports	To be 6 feet 2 inches
Maurine King, "Peggy"	Pleasure	French teacher
Loraine Lapham, "Lorry"	Movies	See Nickname
Lethia McConnell, "Mac"	Enjoying life	Don't ask
Wanda Sanford, "Sandy"	Eating	Marriage
Marjorie Cummings, "Mudge"	Dancing	A certain blonde
Nellie Davis, "Nell-yah"	To win him	All A's
Margaret Knight, "Peg"	Foreign languages	To be a public speaker
Viola Vosburgh, "Jimmie"	Swimming	To pass history
Dwight Large, "Lanky"	Collecting signatures	To put Hoover out of office
Russell Turrill, "Russ"	To visit a friend	To manage something.
Don Gerred, "Gerry"	Studying (?)	To be a big man
Eleanor Johnson, "Johnnie"	Painting pictures	To be a noted artist
June Siegel, "Bob"	Swimming	To be a noted athlete
Eva Currey, "Chick-a-dee"	Playing piano	Imitate Beethoven
Raymond Parker, "Ray"	Justice for all	Chiropractor, tenor singing at all joints
Vivian Darling, "Viv"	Reading	To conquer curiosity
Frederick Burgess, "Freddie"	Chewing gum	To be a bootblack
Perry Converse, "Peri-winkle"	Talking	To get the place from Mussolini
Raymond Angstman, "Pud"	"Raising Cain"	Forest ranger
Tom Watson, "Arthur"	Playing in School	Keep a girl
Harry Buxton, "Bull"	Driving a Ford	Cartoonist
Francis Durfee, "Bill"	Working	To be reserved

Rovert Marklewitz

"The Rich Principals"

Coach Graff.

Mathmetical Jane Foust

Mr. Wilson starts them out right.

The Sly little Foxes.

"The future Chemists."

The businesslike Petermans

William Marklewitz

Shirley Wilson.

Soon head of the History Dept.

"THE HOURS I SPENT IN THEE, 210"

Personally, I think the patience of Job has been grossly exaggerated. Far be it from me to minimize the inconvenience of multitudinous boils, but I arise to remark that friend Job never had charge of 210. He was a mere amateur in trials of patience. Also, I give the Whale full credit for his deglutition of that choice morsel, Jonah. But, again---the Whale never had to swallow reasons for locker permits and across-aisle greetings. To these experiences I also owe that impassivity (what a gorgeous word!) of countenance, that wooden-Indian expression, which is so valuable when the fortune-teller is describing the demise of one's third husband (peace to his ashes!).

Self-restraint is developed, when one tries to be a calm, perfect lady while doing a Marathon to the telephone, which never rings until one is at the farthest point.

The soul is fed in 210 as one watches, in the embryonic stages, the Romance that blooms in the spring, tra, la, (also in winter, summer, fall, and all other seasons).

Physically, one benefits by the miles traversed "on the hoof" in 210. Also comes development of Strident Voice, Meat-Ax Expression, and Glassy Eagle-Eye, which fit one to cope with the insistent bond salesman, and the millinery lady who calls one "Dearie."

Perhaps the greatest gains are mental. Mental resourcefulness results from answering questions, ranging from "Why and Wherefore is the Which of What Is It?" or "How Many Bouncing Bacilli can Balance on the Beam in Your Neighbor's Eye?"

Versatility develops. After a semester in 210 the Pedagogus Pedestrianus can qualify as corner cop, manager of information bureau, repair man, janitor, Sherlock Holmes, Swiss bell-ringer, or what haven't you?

Several literary productions, outgrowths of 210 experiences (two hundred ten is a very conservative estimate) will soon be ready for distribution. Among these are:

1. "Conservation of Chewing Gum"—what could Henry Ford do with this waste product? How many times would 210's monthly quota reach to Mars and back? The slogan is "He who Chews should Choose Choosy Froot."
2. A short treatise on "Why is a heel tap?"
3. Essay entitled "Evolution of the Sewing Circle, or What *Do* They Find to Talk About?"
4. Song---"Yes, We Have No Ink."
5. A Pseudo-Semi-Medical discussion of "The Dangers of Giggle-itis?" This is found in a most virulent form in 210. The masculine form of this is the deadly Haw-Haw.

Herein and thusly are mentioned a few of the gains received in the Hours I Spend in Thee, Dear Hall.

M. Wood

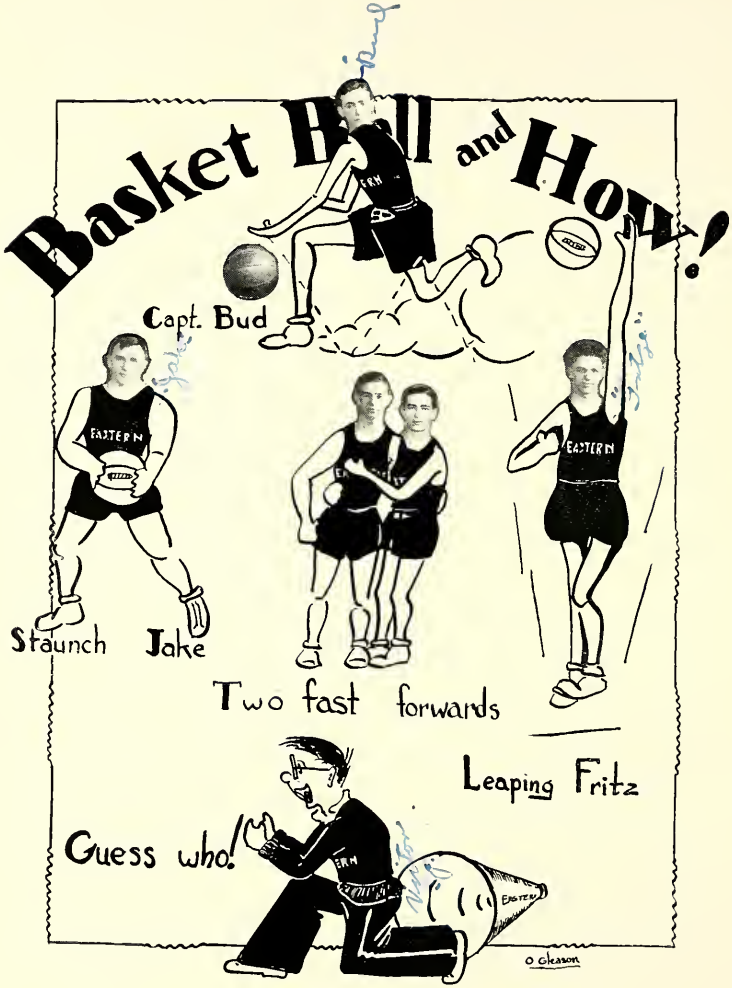
Basket Ball and How!
Capt. Bud
Staunch Jake
Two fast forwards
Leaping Fritz
Guess who!
O Gleason

ENROLL NOW

ALREADY OVER HALF OF EASTERN STUDENTS
ARE TAKING

WILSON'S SANDWICH COURSE

Wilson's Sandwich Shop

Michigan Near Pennsylvania

BEST WISHES

TO

Eastern High School

GRADUATING CLASSES

OF 1929

PHILLIPS & DE VRIES

Pharmacists

TWO STORES

E. Michigan & Pennsylvania Aves. E. Mt. Hope & S. Cedar St.

Lansing, Michigan

BEAUTY

AND

HAPPINESS

DEPEND PRIMARILY ON

GOOD HEALTH

MILK

Has All the Essential Food Qualities That Are So Necessary to Good Health

MILK WILL KEEP YOU STRONG, VIGOROUS AND YOUNG

THE BEST MILK

With That

SWEET, NATURAL TASTE

LANSING DAIRY COMPANY

The Mackey Cab Company

Wishes success to each graduate of the Classes of 1929 and 1930

You'll Win with That Eastern High Spirit

DIAL 21-444

Don't be a

"One-Department"

Customer

WE CAN serve you in more ways than one. We invite you to use all of our departments and services.

AMERICAN STATE SAVINGS BANK

EXCLUSIVE AND INDIVIDUAL SERVICE PERTAINING TO

EYES

EYE GLASSES

and

SPECTACLES

TOWLE OPTICAL CO.

ESTABLISHED 1900

New Address

130 E. Allegan Street

NOVO

PUMPS — ENGINES — HOISTS

Service, parts and sales in 70 cities

NOVO ENGINE CO.
Clarence E. Bement, Vice-Pres. & Gen. Mgr.
LANSING — MICHIGAN
U. S. A.

DEAN & HARRIS

North Side Ford Dealers

E. GRAND RIVER AT CEDAR

"SUNNY TENNESSEE"

Always Good Coal

Black Stamps on Cash Orders

Cohen & Barry Coal Company

700 E. Grand River Phone 29931

ROUSER DRUG COMPANY

BEST IN TOWN

EVERY SPOON STERILIZED
VORTEX SANITARY SERVICE
CLEAN, DRY GLASSES

Rouser's Malted
Milk Unequalled

C. J. Rouser Drug Company

Three Rexall Stores

123 S. Washington Ave. 335 S. Washington Ave.

325 N. Washington Ave.

Power Lawn Mowers

and

GRASS CUTTING EQUIPMENT

IDEAL POWER LAWN MOWER CO.

LANSING, MICHIGAN

WEYHING-MADE JEWELRY

Bears the distinguished hall-mark of Master Craftsmen

Official Jewelers to the Eastern High School

JEWELRY REPAIRING A SPECIALTY

We make old-fashioned Jewelry over into
Modern Designs

Special Designs and Prices Cheerfully Submitted on Request

Retail Salesroom and
Main Office

1507 WOODWARD AVE.
Third Floor, Annis Fur Bldg.

Weyhing Brothers Manufacturing Co.

Manufacturing Department at
Gratiot and McDougall

Randolph 9840-9841 Detroit, Michigan

Reniger Construction Company

BUILDERS

OF THE

EASTERN HIGH SCHOOL

LANSING, MICHIGAN

ATHLETIC

and

SPORTING GOODS

Exclusively

Sarrabee's SPORT SHOP

325 S. Washington Ave.

INSECTICIDES AND SPRAY MATERIALS

—ORDER FROM YOUR DEALER

WHEN is the time to buy your SPRAY MATERIALS AND INSECTICIDES?

DON'T gamble on the season—have them on hand when the time is right to use them.

WE, as distributors, carry complete stock of all the Chemicals used in the treatment of Orchards, Gardens, Lawns, Golf Courses, Plants and Flowers.

IT IS very important to all concerned that Dealers carry complete stocks of SPRAY MATERIALS — otherwise, there would be intervals and delays in the treatment. Patronize the Dealer who serves you by keeping our SPRAY MATERIALS on hand.

Carrier-Stephens Co.

Phone 20838

Lansing Michigan

THE DYER-JENISON-BARRY CO.
LANSING INSURANCE AGENCY

The Insurance Bldg., 123 South Grand Ave.

LANSING, MICHIGAN

SHIFFER'S DRUG STORES

Sanitary Fountain

924 East Grand River Ave.
328 N. Washington Ave.
LANSING, MICHIGAN

BISHOP'S

Lansing's Original
Warehouse Furniture
Store

312-14 N. WASHINGTON AVENUE

MICHIGAN BUTTER & EGG CO.

WHOLESALE EGGS, BUTTER, APPLES, CHEESE

PRIVATE COLD STORAGE

LANSING, MICHIGAN

CONGRATULATIONS TO THE GRADUATING CLASS

ABEL MOTOR SALES	Nash
F. J. BLANDING COMPANY	Ford—Lincoln
CAPITAL AUTO COMPANY	Dodge—Plymouth
DEAN & HARRIS	Ford
EPPLER & McCARRICK	Hupmobile
E. F. FOSTER COMPANY	Durant
GARLOCK SALES COMPANY	Chrysler—Plymouth
GEORGE HOPKINS	Cadillac—LaSalle
HARTWICK MOTOR SALES	Willys-Knight—Whippet
A. W. HANDY	Ford
LORENZ BROTHERS, INC.	Buick
LANSING OLDSMOBILE CO.	Oldsmobile
LANSING MOTOR SALES	Graham-Paige
F. H. McCLINTOCK CO.	Packard
RAYMOND CHEVROLET SALES	Chevrolet
REO MICHIGAN SALES, INC.	Reo
GEORGE ROWLEY, INC.	Studebaker—Erskine
CARL SCHOPP AUTO SALES	Auburn—DeSoto
STANDARD CHEVROLET SALES	Chevrolet
TRUXELL SALES COMPANY	Oakland—Pontiac

Lansing Automobile Dealers Association

"Oh, days of Splendor"
"No foolin'"
Sing-Sing
"And How"
"Ain't Art Grand?"
"Over There"
"Hero"
"Twins"
"Now Smile"
"It"
Ain't She Sweet?

LANSING COMPANY

Manufacturers of

Concrete Mixers **Wheelbarrows**

Factory Trucks **Scrapers**

KEWPIE
DRY CLEANERS
1427 E. MICHIGAN AVE.
Quality Work---Reasonable Prices
— We Call For and Deliver —
JUST PHONE
5-2608
FOR YOUR SATISFACTION

Compliments of

David Coal Comyany

302-314 WALL STREET

COAL THAT SATISFIES

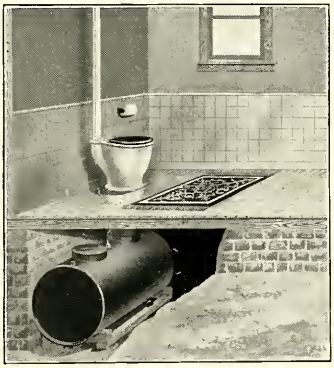

Wolverine

Chemical Toilets and

Septic Tanks

Modern Sewerage Disposal for Cottages,
Resorts, Suburban Homes,
Rural Schools

Eliminate the Outside Closet
With Modern Inside Toilets

Full Engineering Service. Put Your Problems Up to Us

DAIL STEEL PRODUCTS COMPANY

LANSING, MICHIGAN

VERNOR'S GINGER ALE

Deliciously Different

JIM WILSON
East Michigan Avenue

Colonial Theater
Building

HART, SCHAFFNER & MARX CLOTHES

KNAPP - FELT HATS

MUNSING WEAR

INTERWOVEN HOSE

STABLER'S

NORTH LANSING

A SENSIBLE PLACE TO TRADE

CONGRATULATIONS

TO THE

"LANTERN"

of 1929

LeClear Photo Company

Official Photographers for the "Lantern"

CAPITAL NATIONAL BANK BUILDING

Take Elevator at Allegan Street Entrance

We Specialize in
Expert
Phonograph Repair -- Piano Tuning and Repair
Reasonable Prices and Guaranteed Workmanship
Phonograph and Piano Repair Service
H. G. CULVER, Proprietor
1221 NEW YORK AVENUE TELEPHONE 25744

DEFINITIONS OF LIFE

Robert Boelio: Life is a very serious proposition.

Clare Bollert: Life is just one darned thing after another.

Doug. Sandborn: Life is a struggle that ain't worth living.

Miss Dutt: An anonymous person is one who does not wish to be known —who's that laughing in the class?

Voice: An anonymous person, teacher.

BUILD WITH BRICK

THE BRIGGS CO.
Building Material
Lansing, Michigan

NEW FOUNTAIN
and
EQUIPMENT
Tony Fortino's
CONFECTIONERY
804 E. Michigan Avenue

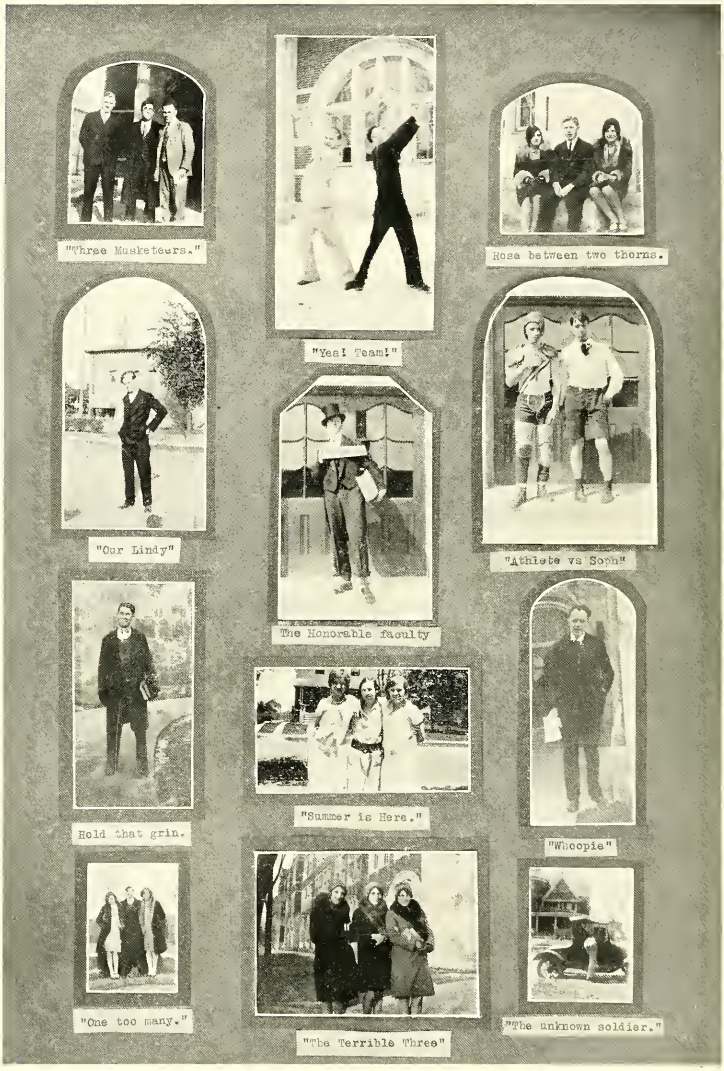
"Three Musketeers."
"Yea! Team!"
Rose between two thorns.
"Our Lindy"
"Athlete vs Sosh"
The Honorable faculty
Hold that grin.
"Summer is Here."
"Whoopie"
"One too many."
"The Terrible Three"
"The unknown soldier."

IMPERIAL
COAL

"THE COAL
THAT WEARS
A CROWN"

UNION COAL CO.

Compliments of

F. D. HAYES ELECTRIC COMPANY

123 E. OTTAWA ST.

Phone 2-9913

Electric Motors and Controls—New and Used

Compliments of

JARVIS-ESTES COMPANY

Furniture Store

NORTH LANSING

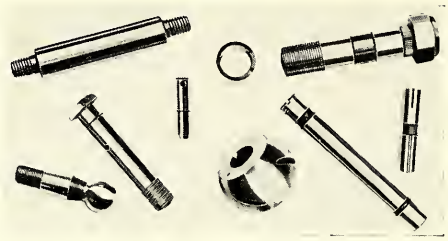

Michigan Screw Company

Lansing, Michigan

Manufacturers

SCREW MACHINE PRODUCTS

This Bottle Identifies

HOWDY "POP"

Made in a Clean, Sanitary Shop
by

Hire-Klas Beverages, Inc.

408 E. Maple St. Lansing

Compliments

LANSING FUEL CO.

706 E. MICHIGAN AVE.

Home of

Bonny Blue Coal

COMPLIMENTS

OF THE

Hotel Roosevelt

Lansing Automobile Spring Service Co.

LOOSE LEAF OR COMPLETE SPRINGS FOR ALL CARS AND TRUCKS

Manufactured Under Our Supervision

The Kramer Company

LANSING, MICHIGAN

Phone 2-9423

GLASS

Windshield and Body

INSTALLED WHILE YOU WAIT

The Kramer Company

800 E. KALAMAZOO

Phone 2-9423

BANK OF LANSING

329 East Grand River Ave.

"A BANK FOR ALL THE PEOPLE"

Under State Supervision

Compliments of

The Popular Store

120 N. WASHINGTON AVENUE

COMPLIMENTS

OF

Hager & Cove Lumber Co.

Certified Materials

Associated Leaders of Lumber and Fuel Dealers of America

Certified Material

MEMBER

BY INVITATION

"Just a pose"
Auditorium
"Time out to lean"
"Dog-days"
"Young, Johnny."
Ain't this cute?"
Taking Pictures.
"Marjorie"
"All ready to go."
"Here he is, girls."
"Bob"
"Hot"
"The Unholy Three"
"Our Cooks"
"Drug-Store Cowboys."
"Bums"

DUBOIS & HUGHES

421-23 South Washington Ave.
LANSING, MICHIGAN

Dealers in

Seeds and Fertilizers

SERVICE NYAL DRUG STORE

Main and Pennsylvania

Broadbent Drug Store

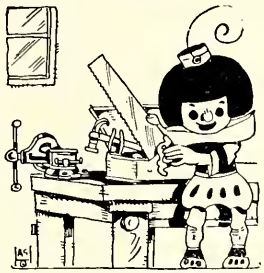

Community Hardware

The Place to Buy Hardware is at the Hardware Store

SANDERS & NEWSOM

2016 E. Michigan Ave.

WILLARD
STORAGE
BATTERIES

Vaughan Battery Service
429-431 N. Grand Ave.

COMPLETE
BATTERY AND
ELECTRICAL
SERVICE

HOUSEHOLD GOODS OUR SPECIALTY

FOR PROMPT AND EFFICIENT SERVICE
AT REASONABLE PRICES, CALL

FIREPROOF STORAGE COMPANY

STORAGE — MOVING

PACKING—CRATING—SHIPPING

H. H. Hardy, Manager

Warehouse and Office: 430 N. Larch St. Phone 21603

FIELD'S $22.50 INC.

Buy the Field's Way
PAY CASH AND SAVE HALF

SUITS, TUXEDOS AND OVERCOATS

307 S. Washington Ave.

THE BEST FOR LESS

We handle nothing but the best gasoline and oils for less money and are here day and night to give you the best service always. If you have not yet tried our service come down and give us a trial and remember you must be satisfied.

On account of our volume of business, also with no outside stations to haul gasoline to, we are always able to sell at less money.

We have the most complete grease and wash rack in the state and want to take care of the business you may give us at all times.

CAPITAL CITY OIL COMPANY

GRAND AND SHIAWASSEE

Something More Than an Ordinary Gas Station

QUALITY -- CORRECT WEIGHT -- SERVICE

COMPLIMENTS

—OF—

C. E. Stabler Coal Co.

1894 --- 1929

636 E. MICHIGAN AVENUE

Compliments of

Sid's

Clothes Shop

106 N. Washington Ave.

Style Headquarters for
High School and Collegiate

Two-Pant Suits

Priced at

$22.50

All One Price
We Cordially Invite
Your Inspection

PIONEER COAL COMPANY

414 E. Kalamazoo St.

We Recommend

GREAT HEART COAL

LOW ASH
HIGH HEAT
Phone 26-931

COMPLIMENTS OF THE CONTRACTOR
OF

MARBLE -- TILE -- TERRAZZO

IN
EASTERN HIGH SCHOOL

A. D. CROSBY, Inc.

Manufacturers and Contractors

626 S. Hosmer St. Lansing, Mich.

PHONE 2-5522

Insist On Neller's Ambulance

No Detail Overlooked That Will Make the Patient More Comfortable

ALWAYS CLEAN LINEN

Phone 2-7513

1126-1128 E. MICHIGAN AVE. AT JONES ST.

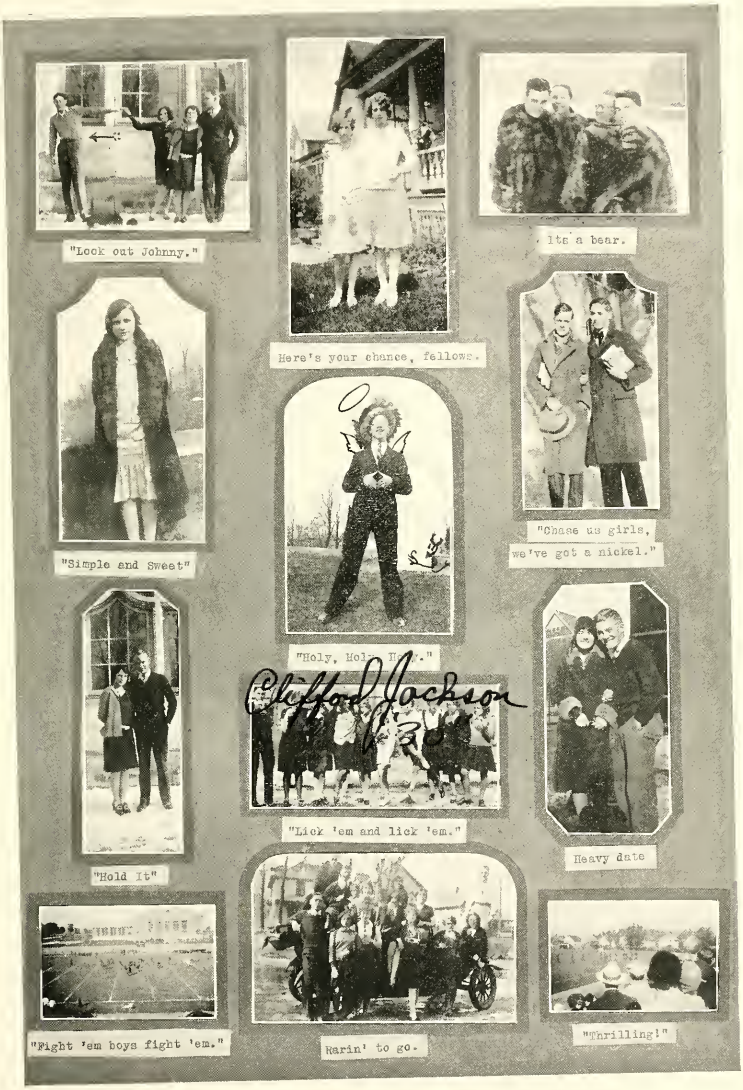
"Look out Johnny."
Here's your chance, fellows.
Its a bear.
"Simple and Sweet"
"Chase us girls, we've got a nickel."
"Holy, Holy
Clifford Jackson
"Lick 'em and lick 'em."
"Hold It"
Heavy date
"Fight 'em boys fight 'em."
Rarin' to go.
"Thrilling!"

HIGH-SCHOOL
Graduates

THINK THIS OVER

As to sale of ABILITY!

What is your earning power worth?

If you can earn $100.00 per month for one year, your invested capital (ABILITY) is equivalent to $20,000.00 invested at 6% for one year. Your potential earning power therefore is of your own creation based on the value of a dollar.

How can you stabilize this assurance?

Here is how it has been done—

Train for a salable vocation by entering and completing a business course.

We are offering these courses which are salable in any American market when thoroughly completed at a definite price.

STENOTYPY — (secretarial), BOOKKEEPING, SHORTHAND — (secretarial), C. P. A. — (certified public accountant), BANKING, MANUFACTURING COST, CLERICAL, SALESMANSHIP, TYPEWRITING, and their kindreds.

Blond or brunette, it matters not, you can collect on this training. (High school commercial credits recognized).

WE ARE ACCREDITED BY THE NATIONAL ASSOCIATION OF ACCREDITED COMMERCIAL SCHOOLS

LANSING BUSINESS UNIVERSITY

130 W. Ionia St.

LANSING, MICHIGAN

THE DUDLEY PAPER COMPANY

Paper Merchants

PRINTING PAPERS
WRAPPING PAPERS
TOWELS, TOILET PAPERS,
BAGS, TWINES, ETC.

Distributors of

HAMMERMILL
BOND

We Furnished the Paper for the "LANTERN"

HOUGHTON & BRYANT

Drugs

SCHOOL SUPPLIES AND SODA FOUNTAIN SERVICE

"On the Square"—"'Nuf Sed"

Corner Michigan Avenue and Cedar Street

DIAMONDS SILVERWARE

MATTISON'S JEWELRY

124 E. Michigan Avenue

SET RINGS BULOVA WATCHES

HOLSUM

and

BAMBY

BREAD

Baked by

LAWRENCE BAKING COMPANY

BARKER-FOWLER ELECTRIC COMPANY

Electrical Appliances--
Lighting Equipment--
Table and Floor Lamps

PHONE 21-356

116 E. Ottawa Street

MICHIGAN SHEET METAL WORKS

116 S. LARCH ST.

"A Roof for Every Building"

"Don't blush"

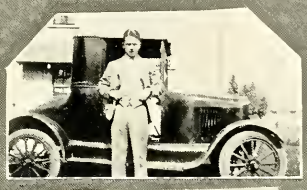

"Whats wrong with this picture?"

"Louise, once."

Children must play.

All dressed up and no place to go.

"Ready for the River"

"Yell, Yell!"

Conservatory

"24-36-38-42"

Two "Lantern" pages in one.

"Move out, Grant."

"The Two Rogues"

CAMPBELL'S DEPARTMENT STORE

200-202 E. Grand River Avenue

NORTH LANSING

A GOOD FAMILY STORE

ARCTIC DAIRY PRODUCTS CO.

Arctic Quality

PASTEURIZED MILK AND CREAM

228 E. Main St.

Gorsline-Runciman Co.
Funeral Home

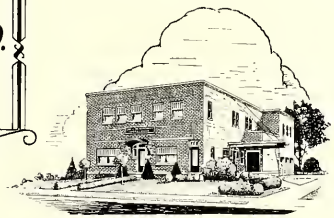

900 E. Michigan Ave.

Lansing, Michigan

FOUNTAIN

and

SANDWICH

SERVICE

Monroe Drug Store

1456 E. Michigan Ave.

STRAND

THEATRE

FEATURE

PICTURES

and

VAUDEVILLE

Service of Sincerity

Wood & Peck Company

Funeral Home and Chapel

L. E. PECK : J. E. WOOD

1600 East Michigan Avenue Lansing

MILLER-STONE PRINTING COMPANY

EAST MAIN AT GRAND

Catalogs, Pamphlets, Job Printing Illustrations and Engraving

Producers of Direct Mail Advertising — Plans and Copy

LANSING-MICHIGAN

Publisher

of this

Year Book

Bruce M. Stone '13
Owner.

Call 22231 for Printing

COMPLIMENTS AND BEST WISHES

OF

THE JOHN DEERE PLOW COMPANY

Expert Barbers

Hot Oils and Treatments

R. A. FORMAN'S

BARBER SHOP

107 S. Pennsylvania Ave.

HOSIERY LINGERIE SWEATERS

KNITTING MILLS STORE

Mgr. C. M. Erhardt

MYERS PRINTING SERVICE

Personal Stationery *Wedding Stationery*

Cards *Invitations* *Programs*

(ASK TO SEE SAMPLES OF OUR VIRKOTYPE RELIEF PRINTING — A SUBSTITUTE FOR ENGRAVING — COMBINATION MONOGRAMS IN GOLD AND COLORS)

Telephone 22554

CAPITOL SAVINGS & LOAN BLDG. 112 E. ALLEGAN ST.

Strand Arcade Building

A superior location is all important to a business institution. An address is indicative of success and stability. An environment of conservatism and association with established oraganizations—are weighed when selecting a business home. Mature judgment, therefore, prizes highly the right location, in itself a substantial asset.

The Strand Arcade Building, apart from its central and well known location, will offer every modern convenience in keeping with the standards of an office building of the highest character.

R. A. SMITH,
Manager.

Choose Your Next

SUIT OR O'COAT

at

George Edwards Co.

NEW ARRIVALS DAILY

STYLE CHOICE

New Colors in Tones
Newest in Style from Best Designs

All One Price
$22.50

George Edwards Co.

223 S. Washington Ave.

Compliments of

THE CAPITOL ELECTRIC SUPPLY CO.

LANSING, MICHIGAN

710-712-714 E. Kalamazoo Street

20th CENTURY TAILORS

R. H. Kostoff, Prop.

Merchant Tailors

The Best in Tailoring and Materials.
One Trial Will Convince You That We Are Making Clothes
for the Well Dressed People of Lansing

125 E. MICHIGAN AVE. PHONE 5-2312

SWAGGER GROUP
SHOES
FOR THE GENTS

MODERN MISS
SHOES
FOR THE LADIES

Proper Fit Guaranteed

MERRITT & BAILEY

112½ N. WASHINGTON AVE. UPSTAIRS, OVER LOUIS BECK CO.

"Look, papa, Esee's cold is cured, and we still got left a box of cough drops."

"Oo! Vot extravagance! Tell Harry to go out and get his feet vet!"

SYLLOGISTIC REASONING

(According to Joe Davey)

A poor recitation is better than nothing.
Nothing is better than a good recitation.
Therefore a poor recitation is better than a good one.

BOSCH

"The Best in Radio"

CENTRAL RADIO COMPANY

314 E. MICHIGAN AVE. PHONE 52170

Art who?
"Block that Kick"
"Foot-bawl"
"They don't look so cross."
Order please
The three Graces
That Smile.
The naughty Stenogs
"Cutie"
Marie
Freemen.
-31-

E. F. Foster Co.

DURANT CARS

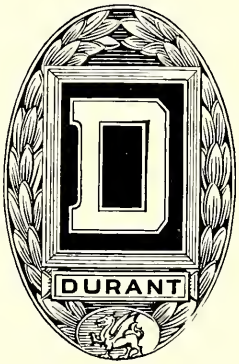

Kalamazoo at River

PHONE 21-469

Everywhere in America Thousands of Satisfied Owners Proclaim These

Two Outstanding Cars Unmatched for Value

EQUALLY sensational in appearance, luxury, comfort and performance, the Viking Eight and the Oldsmobile Six have brought new standards of value to automobile buyers throughout America.

Satisfied owners everywhere enthusiastically acclaim these two cars. The Viking, the 90-degree V-type eight at medium price, has been developed on time-tried fundamentals of design and brought to a high stage of development by new engineering advancements. The Oldsmobile Six, the fine car of low price, has been thoroughly established as a great success by millions of miles of driving.

Both are products of General Motors, built by Oldsmobile; and both are unmatched for value in their price fields.

The Viking offers new qualities of performance . . . new tailored smartness . . . new luxury and comfort to the medium price field. Its beauty of line is the most recent expression of Fisher Body artistry.

The Viking engine delivers full 81 horsepower with exceptional smoothness throughout the entire speed range. Its response to the throttle is remarkable. Its top speed is more than ample for any emergency. And it provides a mighty power reserve for steep hills, long grades and hard pulling.

The Oldsmobile Six now offers greater value than ever before. Now, more than ever, it achieves Oldsmobile's ambition to build a car for the American family that, at moderate price, gratifies their finer tastes as well as satisfies their every need.

New style . . . new smartness . . . new refinements feature Oldsmobile's beautiful bodies by Fisher. Interiors are spacious, with plenty of leg and head room. Seats are wide and deep-cushioned. Upholsteries and appointments are more luxurious than ever. And Oldsmobile's big, high-compression engine now delivers 62 horsepower—combining remarkable speed, power and acceleration with sterling dependability and long life.

Two great names . . . two great cars. Drive them and judge them by your own standards of appearance, performance and value. Compare them, point for point, with other cars in their respective price fields. Learn why thousands are proclaiming them unmatched for value.

VIKING EIGHT

All Models—f.o.b. Factory

$1595

Spare Tire and Bumpers Extra

OLDSMOBILE SIX

Two-door Sedan—f.o.b. Factory

$875

Spare Tire and Bumpers Extra

OLDS MOTOR WORKS

LANSING, MICHIGAN

OUR BEST WISHES TO EASTERN HIGH AND
THE FIRST ISSUE OF THE "LANTERN"

ELLIOTT GROCER CO.

Wholesale Grocers

A "Home Owned" Store

AFTER SCHOOL, WHAT?

SUCCESS DEPENDS UPON HOW YOU
USE YOUR SPARE TIME

During Vacation Days, After School Hours, in the Evenings, On Holidays

USE YOUR Y. M. C. A.

Join Now!

Harlow Stearns (Sent to store for rhubarb): Ma wants some of that stuff ya make pies out of.

Grocer: I can't tell what you want. What is it like?

H. S.: Aw! It looks like bloodshot celery.

Mr. Winston: Did you take a shower?

A. Ruonavaara: No, sir, is one missing?

QUARMBY & SONS

Wall Paper -- Interior Decorators

DeVoe & Reynolds Paints and Varnish Products

Picture Frames -- Artists' Supplies

419 S. WASHINGTON AVE.

Phone 2-7322

Question—Reporter: How does it happen you frequent the distant dance pavilions at night when there is a dancing academy nearby?

Answer—Mr. Van Liere: Why does your mother raise ducks?

Question—Reporter: Aside from your experience at matching pennies, how do you regard married life?

Answer—Mr. Jake Burnham: As a teacher I would state that games are what you make them.

AN OLD FRIEND

TO STUDENTS AND TEACHERS

YOU will find that we can serve you well in many instances after you graduate. Not only do we specialize in text books and school supplies,—but in many of the things you want and use in the home and at business. Some of these things are itemized at the right.

Office Furniture
Books
Filing Supplies
Pencils — Notebooks
Dictionaries — Atlases
Duplicating Equipment
Safes and Safe Cabinets
School Equipment
and Supplies

Michigan School Service, Inc.

Successor to Michigan Education Company

117-19 SHIAWASSEE ST. W., LANSING, MICHIGAN

The

LANSING ICE & FUEL CO.

DEPENDABLE

ICE AND FUEL SERVICE

HUNDREDS HAVE FOUND THAT
AN ACME TRAINING
PAYS WELL

ACME BUSINESS COLLEGE

APPROVED by the Michigan Department of Public Instruction.
ACCREDITED by the National Association of Accredited Commercial Schools.

There's None Better

232 SOUTH CAPITOL

Our Best Wishes

TO

EASTERN HIGH SCHOOL

AND

Its Fine Student Body

Michigan Fruit Company

311 N. LARCH STREET

Phone 2-1201

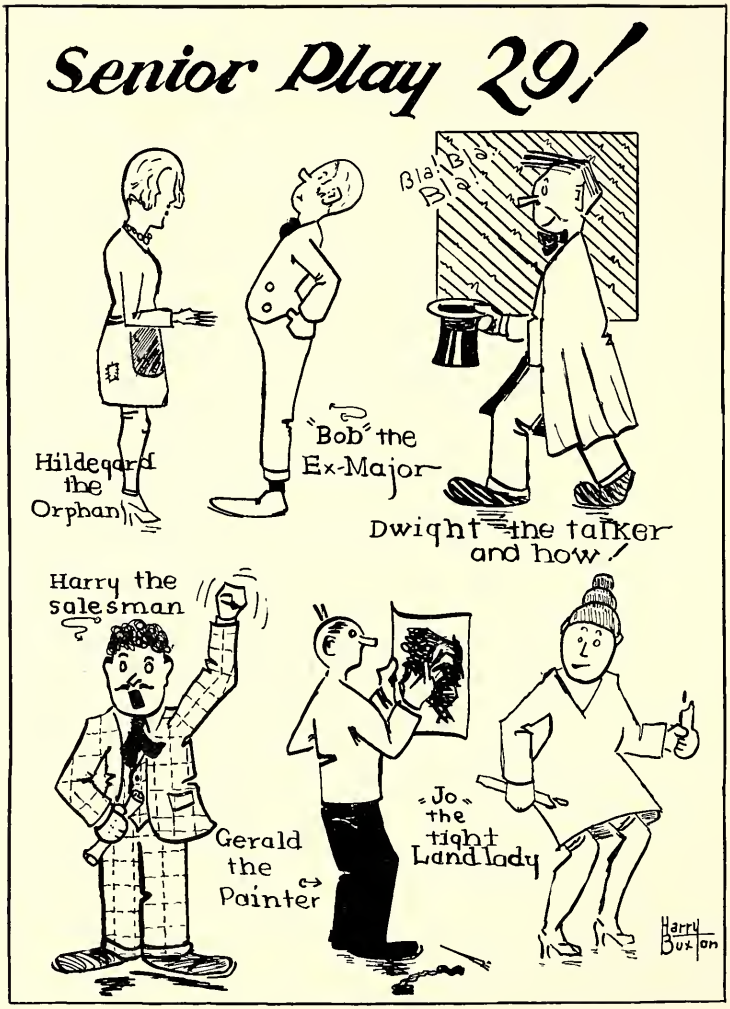
Senior Play 29!
Hildegard the Orphan
"Bob" the Ex-Major
Bla Bla Bla
Dwight the talker and how!
Harry the salesman
Gerald the Painter
"Jo" the tight Landlady
Harry Buxton

AMERICA'S HOUSEWIVES

have found welcome release from many of the tiresome household drudgeries—1929 will see her buying more laundry service.

Let the Laundry Do It

LANSING LAUNDRY COMPANY

PHONE 2-1535 118-120 E. WASHTENAW ST.

HALL LUMBER COMPANY

Established 1867

LUMBER MILLWORK

ROOFING

INSULATION SHINGLES

Backed by 62 Years of Service

300 North Larch Street Phone 2-1238

To Be Healthy

Eat Fruit Every Day

WHOLESALE FRUIT
AND VEGETABLES

"ALWAYS HIGH IN QUALITY"

HERNDON FRUIT CO.

Phone 3101

A QUESTION . . TO THE MAN WHO IS "LOOKING AROUND" IN THE $1000 CLASS

Can you swing maybe a hundred dollars more on your down-payment—and shoulder perhaps three additional payments?

That actually is all you have to consider in order to own a Reo Flying Cloud. But that, however, is not the whole story By the end of the third year, with a Reo, you will have saved in repairs alone far more than your added investment—and you will have a fourth, fifth, sixth year and even more of really outstanding service to look forward to.

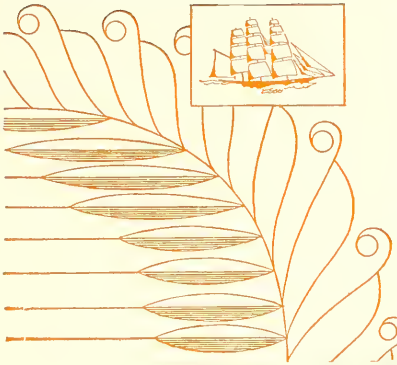

Reos are built the way only the *finest* cars are built—to *last*. And people who know motor cars will tell you that for long life, performance and mechanical dependability a Reo is to be compared only with cars in the highest price-brackets . . . Besides, wouldn't you rather drive a car that hasn't an obvious price tag attached to it?

Look around, of course—but be *sure* to look in at your Reo dealer's.

Now you can have a Reo Flying Cloud at a lower price than ever before.

REO MOTOR CAR CO. · LANSING, MICH.

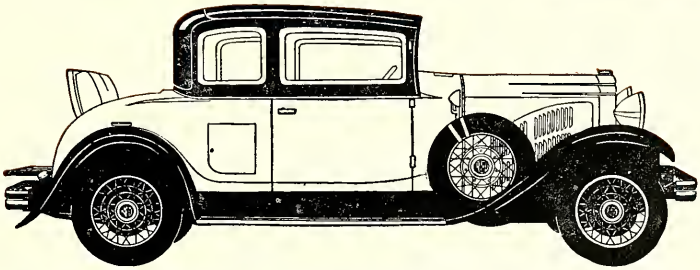

Illustrated is the 2-4-Passenger sport coupe model of Reo Flying Cloud on the one hundred and fifteen inch chassis.

Reo Flying Clouds are priced at the factory as follows: 5-Passenger Sedans $1395, Sport $1495; Master $1745, Sport $1870; Car of the Month $1970. 2-Passenger Coupe $1375, Sport $1475. 2-4-Passenger Coupe $1395, Sport $1495; Master, $1625, Sport $1750. 5-Passenger Brougham, Master $1595, Sport $1720. 4-Passenger Victoria, Master $1695, Sport $1820. Roadster, Master $1685, Sport $1810.

REO
FLYING
CLOUDS

At Your Service
for
ENGRAVINGS
in
one or more colors
to illustrate any
object required

Engravers for LANTERN

LANSING COLORPLATE
COMPANY
230 No. Washington Ave.
Phone ~ 27022

F. C. KYTE CONSTRUCTION COMPANY

Contractors and Builders

Ten Years of Commercial Building

OUR ESTIMATING SERVICE FREE

PROFESSIONAL CAFE

"Only the Best Served Here"

625 E. MICHIGAN AVE.

CONGRATULATIONS

ABBEY

&

WALTERS

OUTFITTERS

Head to Foot -- Men and Boys

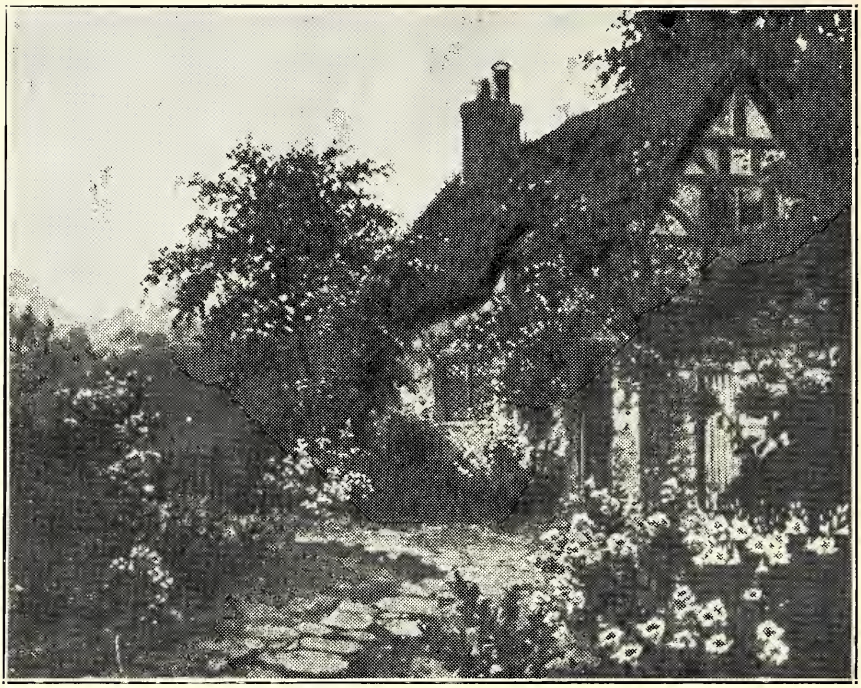

THE

Rikerd Lumber Co.

LANSING

and

WILLIAMSTON

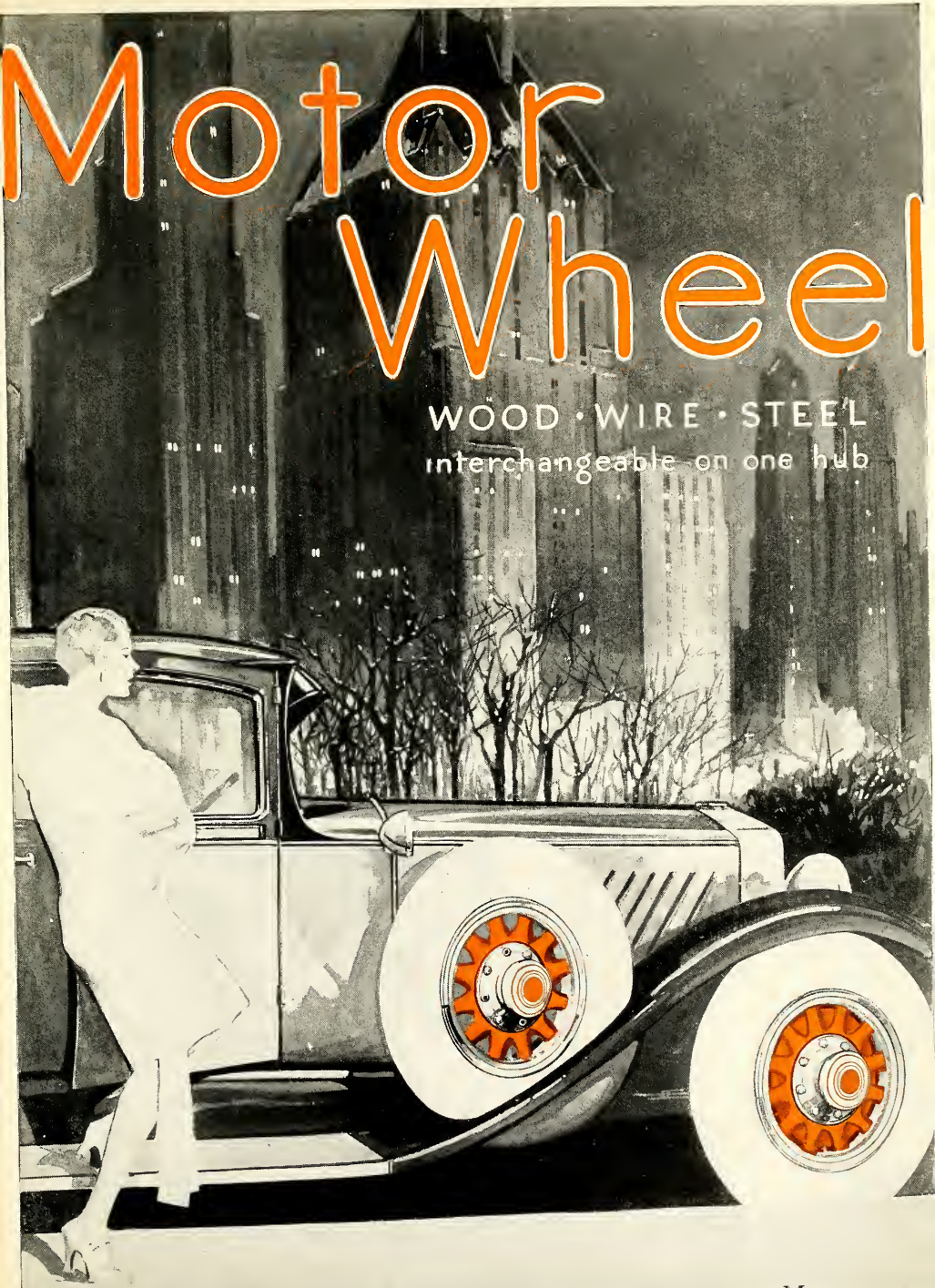

MOTOR WHEEL CORPORATION, LANSING, MICHIGAN

THE POSTSCRIPT

Now wasn't it a good book? Let's take a long breath and go all over it again. Or did you begin at the back and go toward the front? That's what I did so as to get the good postscript first. In a letter the postscript is always the best.

You didn't get the blues seeing so much blue did you? Blue school, blue moon, blue Lantern, blue heaven, and all. At least, Mr. Rich is not blue. In fact, he seems quite rosy as to the future prospects of the school.

The faculty all seem as dignified as ever. I read somewhere that faculty are not to be leaders any more but guides. Hence they should be labelled "Guiders" instead of faculty. Whose is the compliment when the Seniors look as dignified as the "Guiders"?

I looked in vain through the activities for the activity that we see in the halls. How about the locker dates and hall strolls. They are activities of no mean note. It takes some active party to always meet in the halls of this school. Perhaps make a mile in five minutes. The walking would be helped if you get the "one friend" to take classes on your floor; say a schedule of Algebra V, Geometry, Spanish I, World History and 3-11.

To go back to the Lantern, I wish "the Future Teachers of Eastern" were nearer the front, for they are worth it; and if only one of the faculty had had her picture taken with her hat on—just by way of variety.

Before I forget, have you found the picture of the locker lock? It's a real good book. Let's take a second breath and begin again.

THE UNKNOWN REPORTER

AUTOGRAPH

Franklyn Lewis Richmond
819 Baking Street

AUTOGRAPH